

Fall 2021

FRIENDS UNIVERSITY

Fact Book

friends.edu | 316-295-5000

Friends University Fall 2021 Factbook

Table of Contents

Overview	3	CBASE Cohorts by Year	39
CBASE	4	2017 Cohort	39
GRAD	5	2018 Cohort	42
CAPS	6	2019 Cohort	45
Ethnicity stats	7	2020 Cohort	48
		2021 Cohort	51
Overall Data	8	CAPS Summary	54
Fall Term Comparision	8	By Ethnicity	55
Counts & Retention	9	By Major	56
Summary Stats	10	Semester Comparison	60
By Degree Program	12	Cohort Comparison	63
By Major	14	GRAD Summary	66
Completions by Degree	16	By Major	68
Semester Comparison	17	Semester Comparison	72
By Ethnicity & Degree	18	Cohort Comparison	75
Aggregate Stats	19	Athletics	78
CBASE Summary	21	Men's Athletics	78
Stats by Major	24	Women's Athletics	79
Counts & Retention by Major	29	Athlete Class by Team	80
Completions by Major	31	Counts & Retention by Team	81
Semester Comparison	33		
Cohort Comparison	36		

Friends University Fall 2021 Statistical Overview

Overall

	Fall 17	Fall 18	Fall 19	Fall 20	Fall 21	Prior Year Diff.	% Change
Total Enrollment	1,698	1,926	1,678	1,657	1,694	37	2
New Students	679	663	615	663	637	-26	-4
Returning Students	982	975	943	903	844	-59	-7
Full-time, Degree-seeking	1,056	1,031	1,009	1,001	1,020	19	2
Part-time, Degree-seeking	536	530	477	429	396	-33	-8
Non Degree-seeking*	106	365	192	227	278	51	23
Total Credit Hours	18,798	19,160	18,038	17,691	18,313	622	4

* = Non Degree-seeking includes CBASE high school guests, dual credit, and "Early College Academy" students, and fluctuates throughout the semester

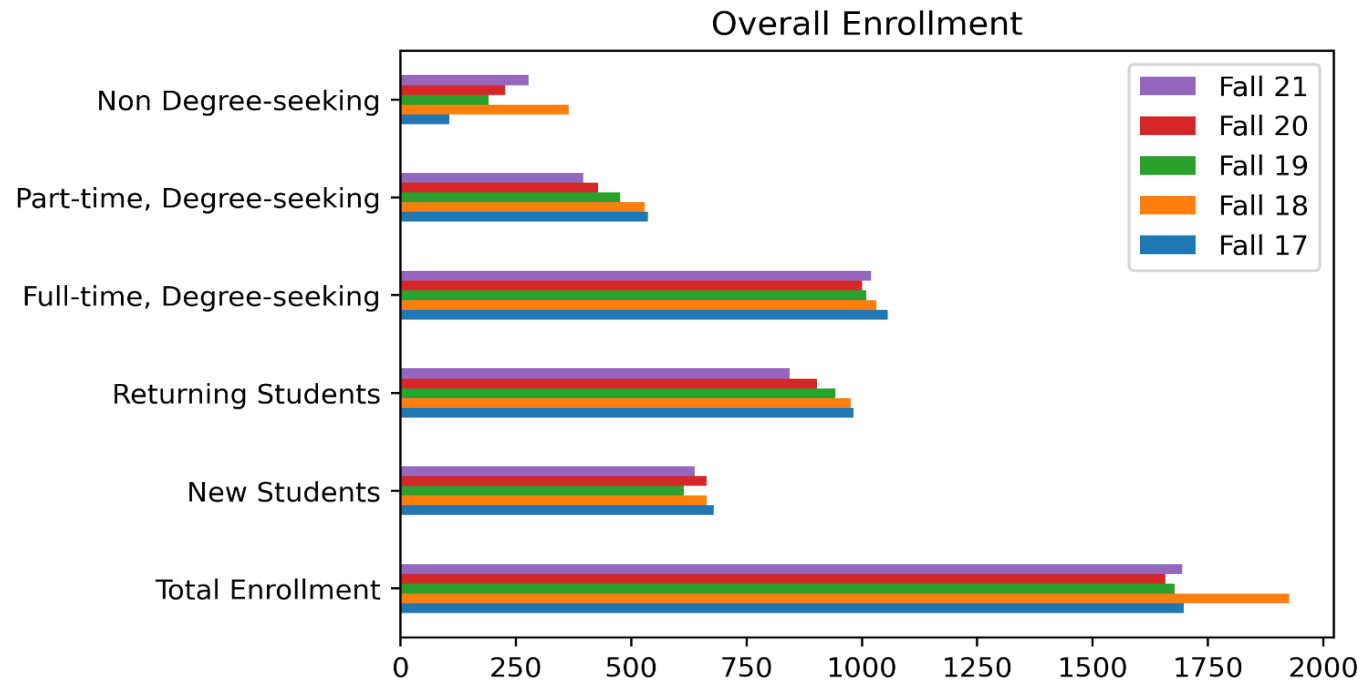

CBASE (College of Business, Arts, Sciences and Education)

	Fall 17	Fall 18	Fall 19	Fall 20	Fall 21	Prior Year Diff.	% Change
Total Enrollment	818	1,060	909	883	1,025	142	16
New Students	288	283	286	300	357	57	19
Returning Students	493	492	504	497	457	-40	-8
Full-time, Degree-seeking	769	763	774	784	804	20	3
Part-time, Degree-seeking	13	12	16	13	9	-4	-31
Non Degree-seeking*	36	285	119	86	212	126	147
Total Credit Hours	12,258	12,880	12,561	12,626	13,530	904	7

* = Non Degree-seeking includes CBASE high school guests, dual credit, and "Early College Academy" students, and fluctuates throughout the semester

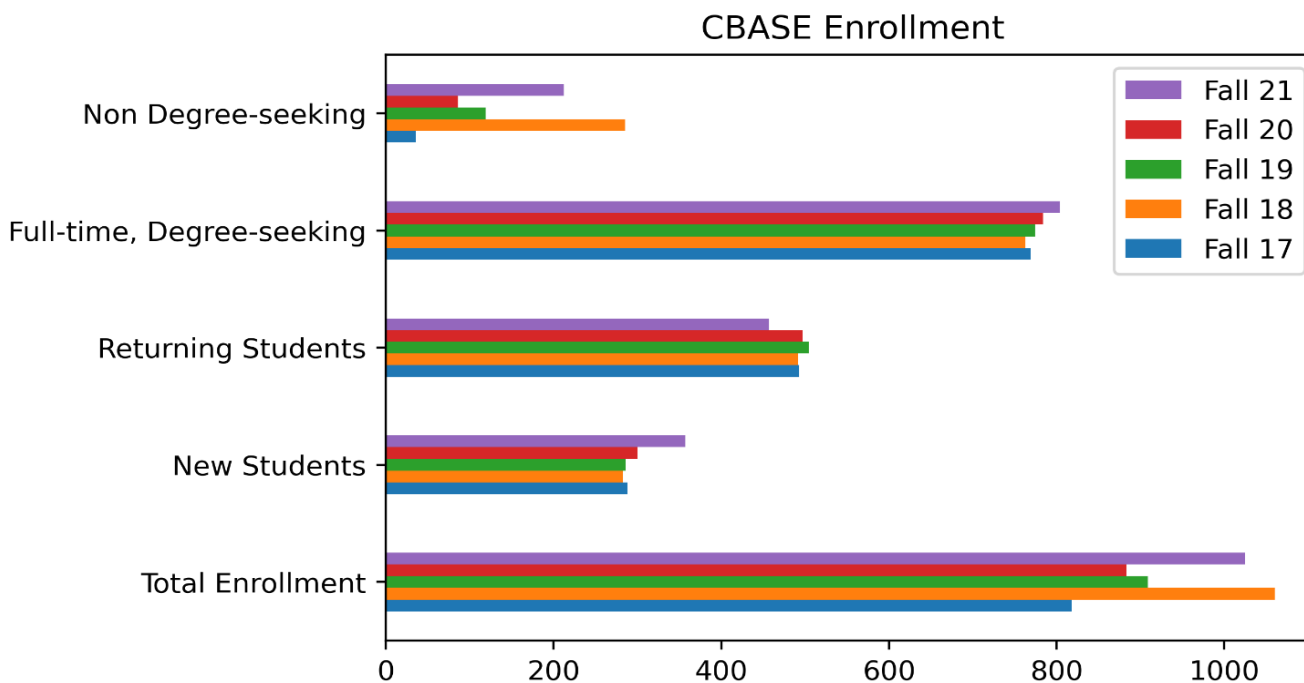

GRAD (Graduate School)

	Fall 17	Fall 18	Fall 19	Fall 20	Fall 21	Prior Year Diff.	% Change
Total Enrollment	552	570	527	582	502	-80	-14
New Students	281	296	244	308	228	-80	-26
Returning Students	271	273	282	273	273	0	0
Full-time, Degree-seeking	152	145	149	146	167	21	14
Part-time, Degree-seeking	330	345	305	300	269	-31	-10
Non Degree-seeking	70	80	73	136	66	-70	-52
Total Credit Hours	3,532	3,596	3,401	3,367	3,414	48	1

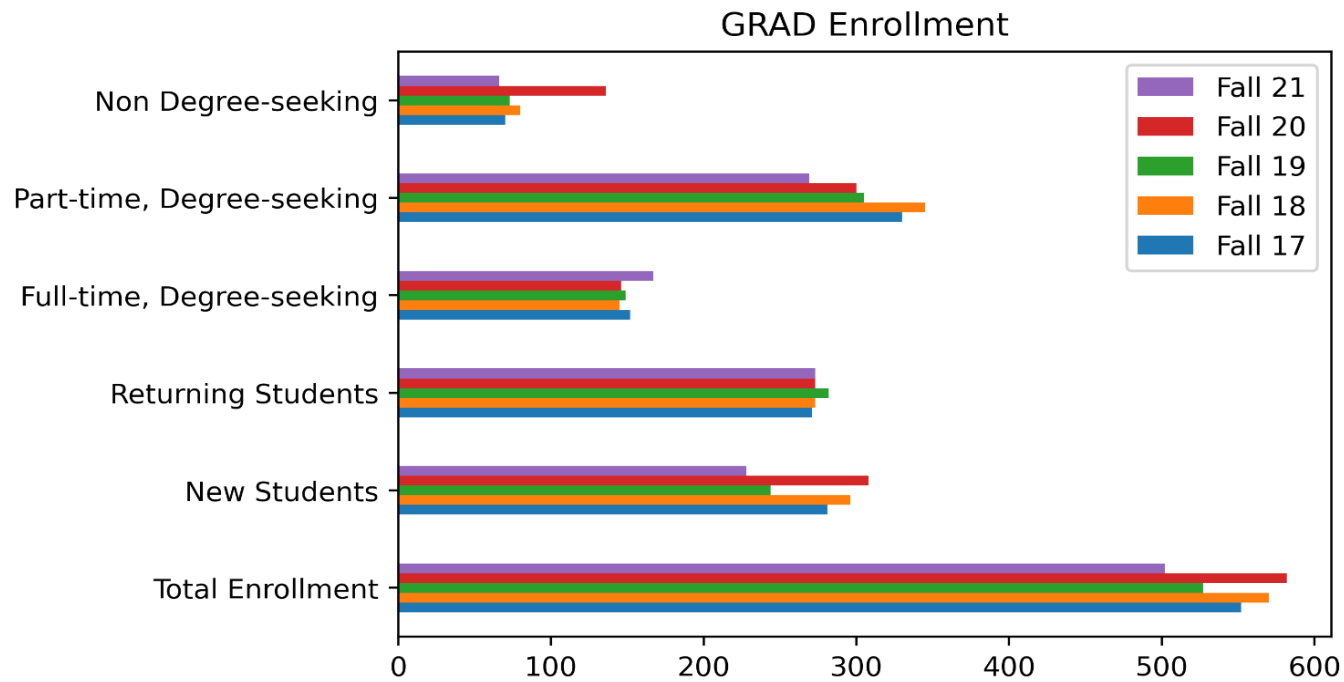

CAPS (College of Adult and Professional Studies)

	Fall 17	Fall 18	Fall 19	Fall 20	Fall 21	Prior Year Diff.	% Change
Total Enrollment	328	296	242	192	167	-25	-13
New Students	110	84	85	55	52	-3	-6
Returning Students	218	210	157	133	114	-19	-14
Full-time, Degree-seeking	135	123	86	71	49	-22	-31
Part-time, Degree-seeking	193	173	156	116	118	2	2
Total Credit Hours	3,008	2,684	2,076	1,699	1,369	-330	-19

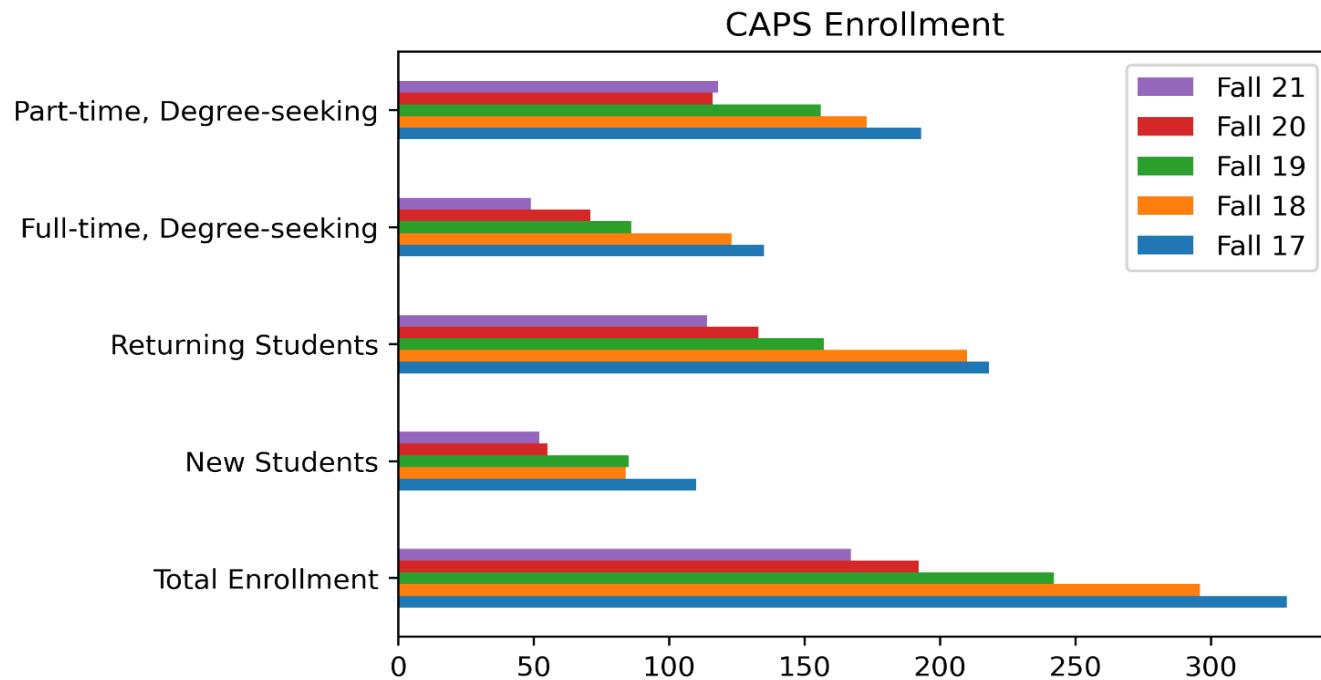

Fall 2021 Ethnicity Data

	White	Hispanic or Latino	Black or African-American	Asian	Hawaiian or Pac Islander	Amer Indian or Alaskan
Fall 2021 Total Enrollment	1132	261	220	73	9	56
% of Fall 2021 Total Enrollment	66.8	15.4	13	4.3	0.5	3.3
Fall 2021 CBASE Enrollment	632	212	150	49	6	38
% of Fall 2021 CBASE Enrollment	61.7	20.7	14.6	4.8	0.6	3.7
Fall 2021 CBASE First Time Freshmen	179	65	52	10	2	13
% of Fall 2021 CBASE First Time Freshmen	64.2	23.3	18.6	3.6	0.7	4.7

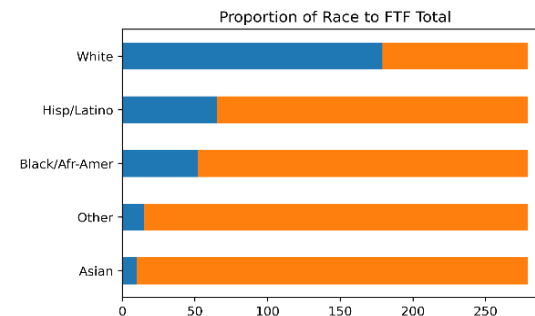
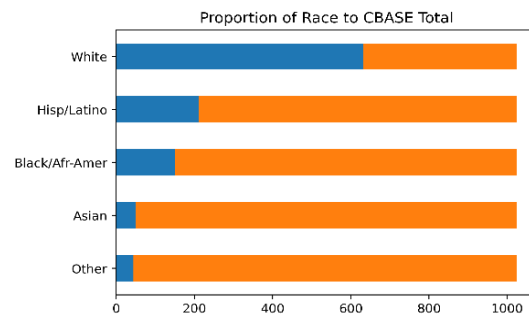
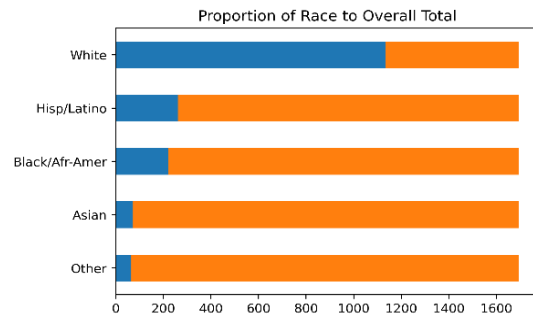

Friends University Fall Term Comparison

	Fall 2016	Fall 2017	Fall 2018	Fall 2019	Fall 2020	Fall 2021
CBASE Degree-Seeking Enrollment	780	782	775	790	797	813
CBASE First Time Freshmen	160	172	173	174	208	279
CBASE Transfer	107	110	98	105	87	76
CBASE Reactivate	13	6	12	7	5	2
CBASE Continuing	500	493	492	504	497	456
CBASE First time FtF retention rate*	63	75	74	69	67	62
CBASE Satisfactory progression rate**	75	78	85	72	80	70
CBASE 4 year graduation rate***	29	36	34	30	38	52
CBASE Eligible Returner retention rate****	76	78	77	82	79	77
CAPS Total Enrollment	384	328	296	242	187	167
CAPS First Time	5	4	0	3	6	4
CAPS Transfer	65	72	53	54	32	24
CAPS Reactivate	32	34	31	28	16	22
CAPS Continuing	281	218	210	157	133	114
CAPS 4 Year graduation rate	48	43	34	35	37	41
CAPS Eligible Returner Retention rate	69	71	74	70	74	74
GRAD Degree-Seeking Enrollment	484	482	490	454	446	436
GRAD New	175	221	231	187	200	184
GRAD Continuing	307	261	259	261	242	250
GRAD Reactivate	2	0	0	6	3	0
GRAD 2 year graduation rate	60	60	65	59	61	65
GRAD Eligible Returner Retention rate	89	88	86	82	87	84

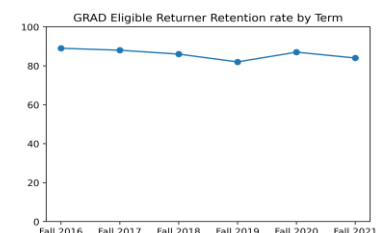
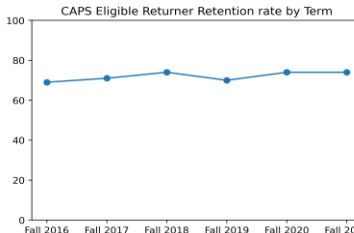
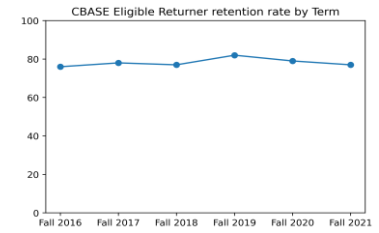
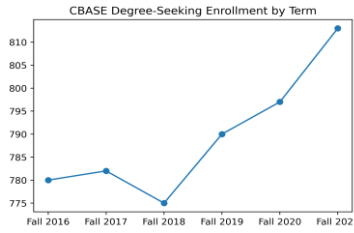
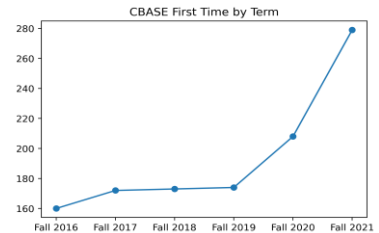
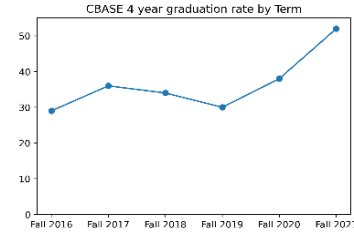

* retention rate = percent of first time freshmen from previous fall who returned for the indicated term

** progression rate = percent of returning first time freshmen from previous fall who returned for the indicated term with 30+ earned credit hours and 2.5+ GPA

*** graduation rate = percent of first time freshman 2 or 4 years prior (as applicable) who had graduated by indicated term

**** Eligible Returner retention rate = percent of those enrolled in indicated college the prior fall who either returned in or graduated by the indicated term

Fall Student Counts and Retention Rates by College and Gender*

	Fall 17 New	Fall 17 New Retent	Fall 17 Overall Retent	Fall 17 Total	Fall 18 New	Fall 18 New Retent	Fall 18 Overall Retent	Fall 18 Total	Fall 19 New	Fall 19 New Retent	Fall 19 Overall Retent	Fall 19 Total	Fall 20 New	Fall 20 New Retent	Fall 20 Overall Retent	Fall 20 Total	Fall 21 New	Fall 21 New Retent	Fall 21 Overall Retent	Fall 21 Total
OVERALL																				
Overall Males	221	66	76	640	264	72	79	665	235	64	78	633	247	70	80	620	273	65	77	630
Overall Females	391	79	82	932	334	78	81	896	329	80	85	853	311	80	85	810	321	80	84	786
CBASE																				
CBASE Males	125	67	74	351	158	66	74	377	145	60	76	387	161	61	75	390	204	57	72	421
CBASE Females	157	81	81	419	125	78	81	398	141	81	88	403	139	78	83	407	153	75	82	392
GRAD																				
GRAD Females	158	84	90	316	158	84	87	319	134	85	89	293	139	90	92	289	136	88	92	287
GRAD Males	62	76	84	162	73	90	93	171	59	79	86	161	65	93	94	157	49	88	92	149
CAPS																				
CAPS Males	34	50	71	127	33	62	76	117	31	52	70	85	21	65	78	73	20	57	74	60
CAPS Females	76	61	71	197	51	66	73	179	54	61	72	157	33	63	73	114	32	64	75	107

* = among degree-seeking students

New = Count of student athletes new to Friends University for indicated term

New Retention = Percentage of new students from previous fall who returned in indicated term

Overall Retention = Percent of total count from previous fall who returned in or graduated by indicated term

Friends University Overall Fall 2021 Summary

	Overall	Fulltime	Parttime	Undergrad	Grad	Degr Seeking	Non Degr Seeking	In state	Out of state	Male	Female	Athletes*	Fine Arts*	First Gen	White	Black or Afr-Amer	Hisp or Latino	Pell Eligible
Total Students	1,694	1,056	638	1,192	502	1,416	278	1,211	483	726	968	583	183	345	1,132	220	261	406
Degr Seeking	1,416	1,020	396	980	436	1,416	0	936	480	630	786	583	183	345	977	199	214	406
Non Degr Seeking	278	36	242	212	66	0	278	275	3	96	182	0	0	0	155	21	47	0
Fulltime	1,056	1,056	0	889	167	1,020	36	679	377	484	572	564	181	259	696	160	196	373
Parttime	638	0	638	303	335	396	242	532	106	242	396	19	2	86	436	60	65	33
New Students	637	460	177	409	228	594	43	382	255	280	357	293	72	159	427	99	97	178
Continuing Students	844	560	284	571	273	820	24	618	226	362	482	290	111	186	595	100	120	228
First Time Freshmen	283	281	2	283	0	283	0	130	153	165	118	226	53	79	182	53	65	130
New Grad Students	229	87	142	2	227	186	43	168	61	57	172	19	0	47	167	25	11	2
Transfer Students	101	85	16	100	1	101	0	67	34	49	52	46	19	29	63	14	19	41
Freshmen	524	344	180	524	0	315	209	356	168	276	248	241	62	83	302	86	112	146
Sophomores	163	151	12	163	0	163	0	115	48	76	87	104	25	44	106	24	36	62
Juniors	183	164	19	183	0	183	0	120	63	84	99	106	29	40	131	24	26	73
Seniors	322	230	92	322	0	319	3	249	73	129	193	107	67	81	216	38	53	124
Graduate 1	232	79	153	0	232	184	48	170	62	62	170	7	0	41	173	20	11	0
Graduate 2	270	88	182	0	270	252	18	201	69	99	171	18	0	56	204	28	23	1
CBASE	1,025	840	185	1,025	0	813	212	687	338	505	520	558	183	200	632	150	212	352
GRAD	502	167	335	0	502	436	66	371	131	161	341	25	0	97	377	48	34	1
CAPS	167	49	118	167	0	167	0	153	14	60	107	0	0	48	123	22	15	53
Undergrad	1,192	889	303	1,192	0	980	212	840	352	565	627	558	183	248	755	172	227	405
Graduate	502	167	335	0	502	436	66	371	131	161	341	25	0	97	377	48	34	1
In state	1,211	679	532	840	371	936	275	1,211	0	478	733	273	156	231	845	113	166	265
Out of state	483	377	106	352	131	480	3	0	483	248	235	310	27	114	287	107	95	141
Pell eligible	406	373	33	405	1	406	0	265	141	198	208	233	82	161	229	91	93	406
Avg Accrued Cred Hrs	48	50	46	51	42	56	10	51	41	48	49	47	63	58	50	46	45	57
Med Accrued Cred Hrs	28	36	16	41	18	40	3	31	19	27	30	38	63	42	31	27	27	54
Avg Current GPA	2.6	2.7	2.6	2.5	2.9	2.7	2.4	2.8	2.1	2.5	2.7	2.3	2.9	2.5	2.7	2.2	2.6	2.5
Med Current GPA	3.2	3.2	3.4	3.1	3.7	3.2	3.6	3.4	2.7	3.0	3.4	2.9	3.5	3.1	3.4	2.6	3.2	3.0
Male	726	484	242	565	161	630	96	478	248	726	0	343	69	150	434	123	125	198
Female	968	572	396	627	341	786	182	733	235	0	968	240	114	195	698	97	136	208

Friends University Overall Fall 2021 Summary (continued)

	Overall	Fulltime	Parttime	Undergrad	Grad	Degr Seeking	Non Degr Seeking	In state	Out of state	Male	Female	Athletes*	Fine Arts*	First Gen	White	Black or Afr-Amer	Hisp or Latino	Pell Eligible
Total Enrolled																		
Credit Hours	18,313	15,243	3,071	14,899	3,414	17,151	1,162	11,994	6,320	8,390	9,924	8,708	2,846	4,218	12,228	2,615	3,221	5,883
Avg Enrolled Credit Hours	11	14	5	13	7	12	4	10	13	12	10	15	16	12	11	12	12	14
Med Enrolled Credit Hours	12	15	6	15	6	13	3	12	15	14	12	15	16	13	12	13	14	15
Avg Tuition	\$8,765	\$12,811	\$2,068	\$10,754	\$4,042	\$10,425	\$310	\$7,554	\$11,802	\$9,801	\$7,988	\$14,634	\$15,025	\$10,537	\$8,724	\$10,166	\$10,462	\$13,522
Med Tuition	\$7,140	\$15,132	\$1,908	\$15,132	\$3,816	\$15,132	\$300	\$5,355	\$15,132	\$15,132	\$6,545	\$15,132	\$15,132	\$15,132	\$7,140	\$15,132	\$15,132	\$15,132
Avg Inst Aid	\$4,004	\$6,412	\$55	\$5,669	\$61	\$4,834	\$0	\$3,201	\$6,003	\$4,852	\$3,374	\$8,262	\$8,871	\$4,810	\$3,875	\$4,921	\$5,506	\$7,119
Med Inst Aid	\$0	\$7,875	\$0	\$7,500	\$0	\$6,663	\$0	\$0	\$8,000	\$6,750	\$0	\$8,250	\$8,800	\$7,000	\$0	\$7,500	\$7,500	\$8,000
Average Age	26	23	33	22	37	27	24	27	25	24	28	20	20	27	27	25	22	22
Median Age	21	20	31	20	35	22	17	22	20	20	22	19	20	22	22	20	19	20
Athletes*	583	564	19	558	25	583	0	273	310	343	240	583	41	152	341	123	132	233
Fine Arts*	183	181	2	183	0	183	0	156	27	69	114	41	183	37	137	14	24	82
Not FA or Athl*	969	352	617	492	477	691	278	811	158	332	637	0	0	166	682	91	110	108
Dual***	41	41	0	41	0	41	0	29	12	18	23	41	41	10	28	8	5	17
Avg High School GPA**	3.3	3.4	2.0	3.3	2.3	3.3	0.9	3.2	3.4	3.2	3.3	3.5	3.6	3.2	3.3	3.1	3.3	3.2
Median High School GPA**	3.5	3.6	2.5	3.5	3.2	3.5	0.0	3.5	3.5	3.4	3.7	3.5	3.7	3.4	3.6	3.2	3.4	3.5
Avg ACT Score**	22.0	22.1	21.4	22.0	22.1	22.0	22.0	22.2	21.4	22.1	22.0	21.3	22.9	20.4	22.8	18.8	19.6	21.1
Median ACT Score**	22	22	22	22	22	22	23	22	21	22	21	21	23	20	23	18	20	21
First Generation	345	259	86	248	97	345	0	231	114	150	195	152	37	345	206	65	76	161

By Ethnicity

	Overall	Fulltime	Parttime	Undergrad	Grad	Degr Seeking	Non Degr Seeking	In state	Out of state	Male	Female	Athletes*	Fine Arts*	First Gen	White	Black or Afr-Amer	Hisp or Latino	Pell Eligible
White	1,132	696	436	755	377	977	155	845	287	434	698	341	137	206	1,132	0	127	229
Black or African-American	220	160	60	172	48	199	21	113	107	123	97	123	14	65	0	220	20	91
Hispanic or Latino	261	196	65	227	34	214	47	166	95	125	136	132	24	76	127	20	261	93
Asian	73	36	37	55	18	53	20	56	17	41	32	17	5	12	0	0	8	15
Hawaiian or Pacific Islander	9	6	3	8	1	7	2	7	2	6	3	4	1	1	0	0	4	2
American Indian or Alaska Native	56	43	13	44	12	52	4	35	21	29	27	27	7	14	0	0	14	21

Friends University Overall Fall 2021 Summary (continued)

By Degree Program

	Overall	Fulltime	Parttime	Undergrad	Grad	Degr Seeking	In state	Out of state	Male	Female	Athletes*	Fine Arts*	First Gen	White	Black or Afr-Amer	Hisp or Latino	Pell Eligible
Bach of Science	664	590	74	664	0	664	404	260	339	325	425	69	182	431	99	132	273
MBA	126	30	96	0	126	126	102	24	62	64	14	0	34	85	19	10	0
Bach of Arts	187	183	4	187	0	187	121	66	76	111	113	63	41	125	30	36	91
M. of Science	136	120	16	0	136	136	106	30	25	111	3	0	33	106	15	7	0
M. of Education	34	8	26	0	34	34	33	1	4	30	1	0	7	32	0	3	0
M. of Arts	64	0	64	0	64	64	4	60	17	47	0	0	6	61	1	1	0
Bach of Music	69	69	0	69	0	69	51	18	42	27	20	51	12	48	10	12	29
Global MBA	37	6	31	0	37	37	30	7	20	17	5	0	8	20	9	5	0
Gen Studies	32	8	24	32	0	32	28	4	11	21	0	0	8	20	7	2	9
BBA	28	3	25	28	0	28	26	2	13	15	0	0	5	22	5	1	3
M. of H Care Ldr	19	3	16	0	19	19	17	2	6	13	0	0	2	13	2	0	0
Master of MIS	20	0	20	0	20	20	14	6	15	5	2	0	7	14	2	5	1

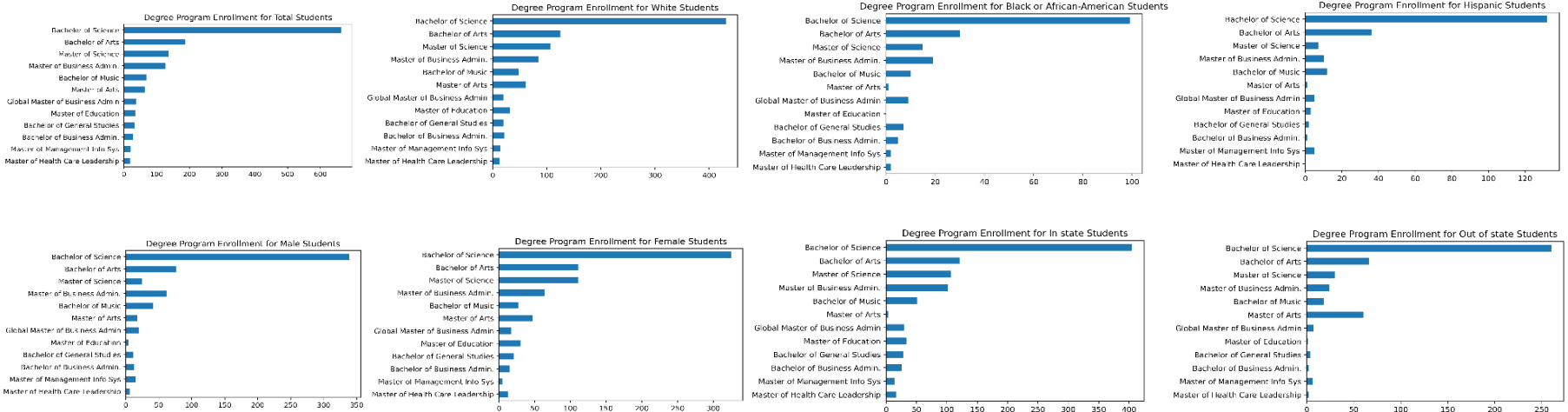

Friends University Overall Fall 2021 Summary (continued)

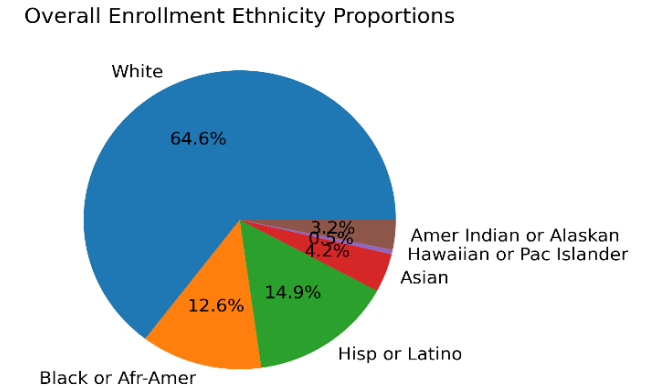
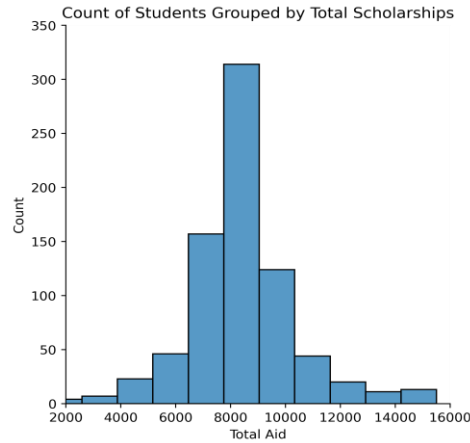
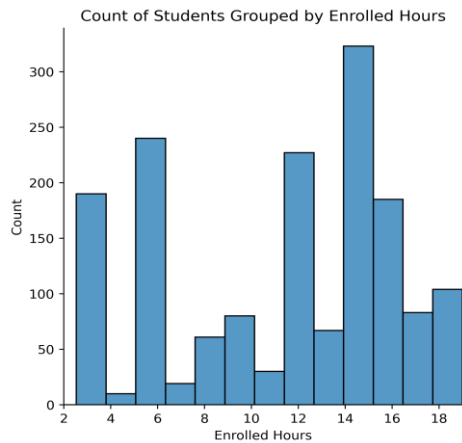
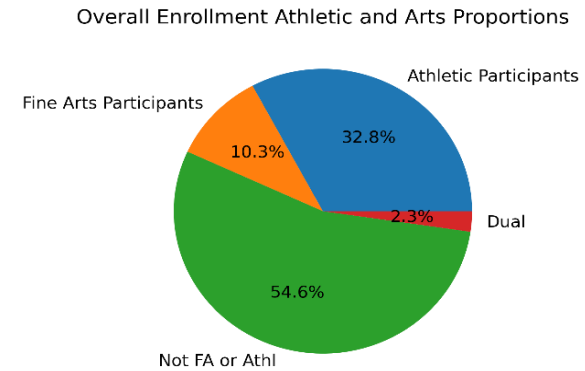
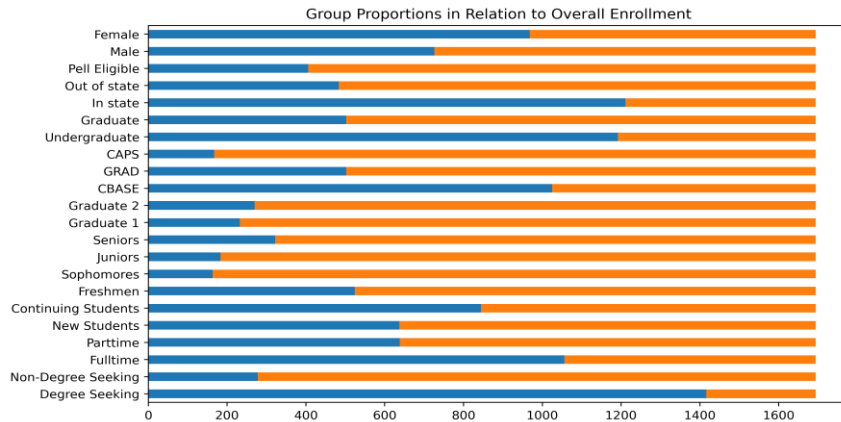

* = Based on students receiving scholarship from this department

** = Calculation based only on students who reported this statistic- does not include records for all students

*** Dual = students receiving both athletics and fine arts scholarship

Fulltime = undergraduate students enrolled in 12+ semester credit hours and graduate students enrolled in 9+ semester hours

Parttime = undergraduate students enroleld in less than 12 semester credit hours and graduate students enrolled in less than 9 semester credit hours

Overall Fall Student Counts and Retention Rates by Major*

	Fall 17 New	Fall 17 Retent	Fall 17 Total	Fall 18 New	Fall 18 Overall Retent	Fall 18 Total	Fall 19 New	Fall 19 Overall Retent	Fall 19 Total	Fall 20 New	Fall 20 Overall Retent	Fall 20 Total	Fall 21 New	Fall 21 Overall Retent	Fall 21 Total
Accounting	24	82	70	17	81	69	13	78	65	16	85	57	10	86	44
Art	5	88	19	7	74	21	3	95	19	3	84	18	4	78	15
Art Education	2	67	6	1	67	3	0	67	5	3	80	6	1	83	5
Biology	10	62	29	6	76	24	7	75	22	5	73	10	7	70	9
Business Administration	115	82	266	97	85	248	94	82	245	97	85	270	94	81	287
Business Management	42	66	125	37	76	122	14	66	82	2	73	42	3	81	20
Chemistry	1	100	8	3	100	7	3	100	7	0	86	4	4	100	7
Communications	6	76	22	8	77	24	9	79	25	10	88	22	3	73	13
Computer Info Systems	9	78	38	6	76	25	3	80	19	0	74	8	1	88	5
Computer Sci & Info Sys	7	93	28	8	86	27	9	89	30	5	77	21	1	86	8
Criminal Justice	12	64	33	7	61	25	16	80	36	22	89	47	17	70	47
Cyber Security	10	71	22	14	68	32	12	66	27	6	63	19	8	74	21
Elementary Education	20	89	51	15	80	46	18	89	45	13	91	44	13	98	38
English	5	69	12	5	92	14	1	100	13	4	85	8	1	75	10
English Language Arts Educ	2	82	8	0	100	7	2	86	6	4	83	9	2	78	4
Family Therapy	59	96	119	58	93	117	61	91	119	63	94	125	67	93	124
Finance	6	100	17	2	88	15	5	87	18	1	89	9	5	100	14
Health & Physical Education	15	73	41	11	76	36	10	78	27	18	78	41	13	66	38
Health Care Leadership	13	88	40	11	92	32	9	78	26	8	92	25	1	96	19
Health Management	6	74	18	6	56	16	8	81	20	4	80	17	16	71	30
Health Sciences	32	73	53	23	70	50	27	84	54	18	78	61	35	75	75
History & Political Science	4	100	10	8	80	15	0	73	7	0	86	5	0	60	2
Human Services/Psychology	27	74	73	28	81	71	32	77	73	25	82	78	30	73	79
Human Services/Sociology	2	57	5	1	100	6	0	100	6	3	83	9	2	56	3
International Business	4	84	11	2	100	13	1	92	9	2	89	6	1	100	4
Liberal Studies	1	60	11	3	55	13	4	69	23	4	43	15	4	87	9
Licensure in Special Ed	13	80	15	6	87	14	10	93	10	5	90	6	6	100	9
Management Info Systems	9	83	26	8	88	22	4	77	15	5	100	13	8	92	20
Marketing	8	71	15	4	67	16	0	69	8	3	75	9	2	78	7

Overall Fall Student Counts and Retention Rates by Major* (continued)

	Fall 17 New	Fall 17 Retent	Fall 17 Total	Fall 18 New	Fall 18 Overall Retent	Fall 18 Total	Fall 19 New	Fall 19 Overall Retent	Fall 19 Total	Fall 20 New	Fall 20 Overall Retent	Fall 20 Total	Fall 21 New	Fall 21 Overall Retent	Fall 21 Total
Mathematics	1	50	7	2	100	9	2	78	7	1	86	8	0	75	2
Mathematics Education	1	50	1	2	100	4	0	75	3	0	100	2	2	100	3
Music	2	68	12	5	83	15	1	67	6	1	50	3	1	100	4
Music Education	13	93	33	12	70	27	7	96	27	8	93	23	11	96	31
Music Performance	2	92	12	9	92	17	4	94	13	7	85	18	8	89	19
Phys Ed Teacher Edu	4	91	31	1	81	12	2	100	15	7	93	15	4	80	11
Radiologic Technology	3	20	4	2	50	4	2	75	7	4	43	9	2	33	4
Religion & Philosophy	4	91	14	0	79	8	1	88	6	1	83	6	0	83	3
Spanish	4	82	13	2	69	11	0	91	6	0	67	3	2	67	7
Teaching and Learning	24	91	40	45	92	62	34	97	57	37	100	57	14	89	25
Undeclared	23	70	32	45	50	48	36	60	49	53	61	64	51	56	54
Vocal Music Education	0	100	2	0	100	2	0	100	4	0	100	4	0	100	1
Zoo Science	33	87	72	31	92	90	26	88	76	27	79	74	34	77	79

* = among degree-seeking students in Majors with enrollment > 0 for last 5 fall terms

New = Count of students new to Friends University for indicated term

New Retention = Percentage of new students from previous fall who returned in or graduated by indicated term

Overall Retention = Percent of all students from previous fall who returned in or graduated by indicated term

Overall 12-Month Completions by Degree*

	Overall Count	White	Hisp or Latino	Asian	Black or Afr-Amer	Amer Indian or Alaskan	Hawaiian or Pac Islndr	Ethnicity not reported	Male	Female
Bachelor of Arts	40	29	1	0	4	0	0	6	15	23
Bachelor of Business Administration	39	18	4	1	2	1	0	13	10	22
Bachelor of General Studies	13	9	0	0	2	0	0	2	10	3
Bachelor of Music	8	6	0	0	1	0	0	1	1	7
Bachelor of Science	182	108	19	5	11	0	3	36	79	95
Global Masters of Business Administration	11	7	2	0	2	0	0	0	9	2
Master of Arts	24	21	0	0	2	0	0	1	9	15
Master of Business Administration	58	35	6	3	6	0	0	8	26	30
Master of Education	63	53	3	1	0	1	0	5	5	58
Master of Health Care Leadership	9	6	1	0	1	0	0	1	3	6
Master of Management Information Systems	6	2	0	2	0	0	0	2	6	0
Master of Science	54	32	8	2	6	2	0	4	11	43
Total	507	326	44	14	37	4	3	79	184	304

*Degrees awarded between July 1, 2020 and June 30, 2021

Friends University Overall Semester Comparison

Overall Student Counts

	Fall 2021	Spring 2021	Fall 2020	Spring 2020	Fall 2019	Spring 2019	Fall 2018	Spring 2018	Fall 2017	Spring 2017	Fall 2016
Total	1,694	1,596	1,657	2,004	1,678	2,182	1,926	1,681	1,698	2,005	1,762
Fulltime	1,056	879	1,001	913	1,009	942	1,031	974	1,058	1,016	1,105
Part-time	638	717	656	1,091	669	1,240	895	707	640	989	657
Degree-Seeking	1,416	1,286	1,430	1,342	1,486	1,437	1,561	1,470	1,592	1,480	1,648
In state	1,211	1,234	1,213	1,687	1,327	1,844	1,580	1,397	1,404	1,710	1,477
Out of state	483	362	444	317	351	338	346	284	294	295	285
Returning	844	1,301	903	1,306	943	1,380	975	1,347	982	1,378	1,101
New	637	214	663	262	615	269	663	301	679	313	633
New Grad Students	229	153	304	187	238	183	296	200	281	216	249
Transfer	101	36	121	46	159	67	151	49	182	55	172
Male	726	631	695	784	701	816	764	650	668	805	738
Female	968	964	962	1,219	977	1,347	1,162	1,013	1,004	1,170	1,011

Student Counts by College and Classification

	Fall 2021	Spring 2021	Fall 2020	Spring 2020	Fall 2019	Spring 2019	Fall 2018	Spring 2018	Fall 2017	Spring 2017	Fall 2016
CBASE	1,025	751	883	1,135	909	1,232	1,060	739	818	1,015	808
GRAD	502	658	582	643	527	678	570	625	552	662	570
CAPS	167	187	192	226	242	272	296	317	328	328	384
Freshmen	524	206	321	559	329	715	497	191	260	454	234
Sophomores	163	163	169	159	167	211	205	181	198	177	212
Juniors	183	174	195	217	276	241	242	247	289	250	289
Seniors	322	395	390	426	379	336	412	437	399	462	457
Graduate 1	232	353	320	337	258	443	300	340	260	352	266
Graduate 2	270	305	262	306	269	235	270	285	292	310	304

Friends University Overall Semester Comparison (continued)

Student Counts by Ethnicity

	Fall 2021	Spring 2021	Fall 2020	Spring 2020	Fall 2019	Spring 2019	Fall 2018	Spring 2018	Fall 2017	Spring 2017	Fall 2016
White	1,132	1,096	1,106	1,313	1,153	1,150	1,068	1,093	1,101	1,021	1,105
Black or African-American	220	163	187	164	176	156	172	155	166	312	222
Hispanic	261	193	220	179	162	162	145	136	144	80	89
Asian	73	52	58	97	53	57	59	42	45	27	33
Native Hawaiian or Pacific Islander	9	12	12	7	5	7	6	6	8	3	3
American Indian or Alaska Native	56	42	46	45	39	33	31	32	29	28	31

Student Counts by Degree Program

	Fall 2021	Spring 2021	Fall 2020	Spring 2020	Fall 2019	Spring 2019	Fall 2018	Spring 2018	Fall 2017	Spring 2017	Fall 2016
Bachelor of Science	664	586	638	582	626	567	609	587	628	547	601
Master of Business Administration	126	117	120	119	128	120	146	147	166	162	178
Bachelor of Arts	187	165	221	189	211	183	221	193	225	222	255
Master of Science	136	116	127	112	125	123	131	124	139	131	150
Master of Education	34	57	63	64	67	92	76	61	55	43	38
Master of Arts	64	54	54	47	52	44	46	26	19	10	5
Bachelor of Music	69	42	49	39	49	43	47	44	47	41	44
Global MBA	37	40	44	35	41	39	37	36	37	34	28
Bachelor of General Studies	32	34	21	19	19	10	2	0	0	0	0
Bachelor of Business Administration	28	34	51	92	116	162	185	190	199	208	251
Master of Health Care Leadership	19	23	25	23	26	31	32	32	40	46	48
Master of Management Info Systems	20	16	13	13	15	16	22	20	26	25	35
Bachelor of Fine Arts	0	2	2	4	8	4	6	10	11	10	13

Friends University Overall Semester Comparison (continued)

Aggregate Statistics by Semester

	Fall 2021	Spring 2021	Fall 2020	Spring 2020	Fall 2019	Spring 2019	Fall 2018	Spring 2018	Fall 2017	Spring 2017	Fall 2016
Enrolled Credit Hours	18,313	15,283	17,691	17,822	18,038	18,946	19,160	17,116	18,798	18,776	19,266
Avg. Credit Hours	10.8	9.6	10.7	8.9	10.7	8.7	9.9	10.2	11.1	9.4	10.9
Median Credit Hours	12	11	12	8	12	7	12	12	12	9	12
Avg Fulltime Credit Hours	14.4	14.3	14.7	14.6	14.7	14.6	14.6	14.4	14.6	14.3	14.4
Avg Parttime Credit Hours	4.8	3.7	4.6	4.1	4.8	4.2	4.6	4.4	5.2	4.3	5.1
Median Fulltime Credit Hours	15	14	15	15	15	15	15	15	15	14	15
Median Parttime Credit Hours	6	3	6	3	6	3	6	6	6	6	6
Avg Fulltime Tuition	\$12,811	\$12,707	\$12,974	\$12,383	\$12,570	\$11,705	\$11,752	\$11,089	\$11,268	\$10,589	\$10,735
Avg Parttime Tuition	\$2,068	\$1,994	\$2,269	\$1,379	\$2,281	\$1,369	\$1,788	\$2,181	\$2,549	\$1,514	\$2,561
Median Fulltime Tuition	\$15,132	\$14,835	\$14,835	\$14,472	\$14,472	\$13,983	\$13,983	\$13,575	\$13,060	\$12,660	\$12,660
Median Parttime Tuition	\$1,908	\$1,908	\$2,370	\$300	\$2,370	\$300	\$1,893	\$2,280	\$2,777	\$320	\$2,850
Avg. HS GPA*	3.3	3.2	3.2	2.1	2.8	3.2	3.1	3.2	3.2	3.1	3.1
Median HS GPA*	3.5	3.5	3.5	3.0	3.4	3.5	3.5	3.5	3.5	3.4	3.4
Avg. Age	26.4	29.5	27.9	27.6	27.8	27.4	27.3	29.7	28.3	28.2	28.9
Median Age	21	24	23	22	23	22	22	26	24	24	25
Athletic Participants**	583	438	506	420	474	421	478	422	469	398	444
Fine Arts Participants**	183	171	193	198	224	220	229	225	235	226	254
Avg ACT Score*	22.01	22.32	22.07	22.27	22.16	22.34	21.52	22.38	22.34	22.3	22.32
Median ACT Score*	22	22	21.5	22	22	22	21	22	22	22	22

* = Calculation based only on students who reported this statistic- it does not include records for all students

** = scholarship students

Friends University Overall Semester Comparison (continued)

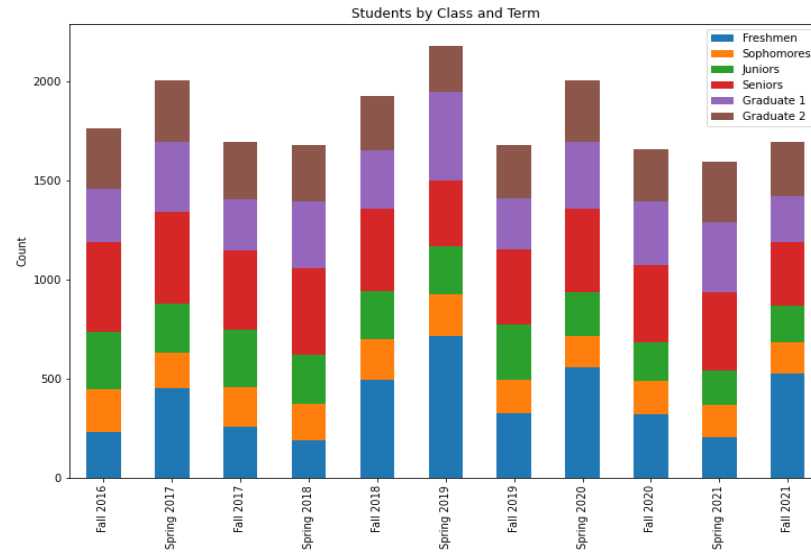
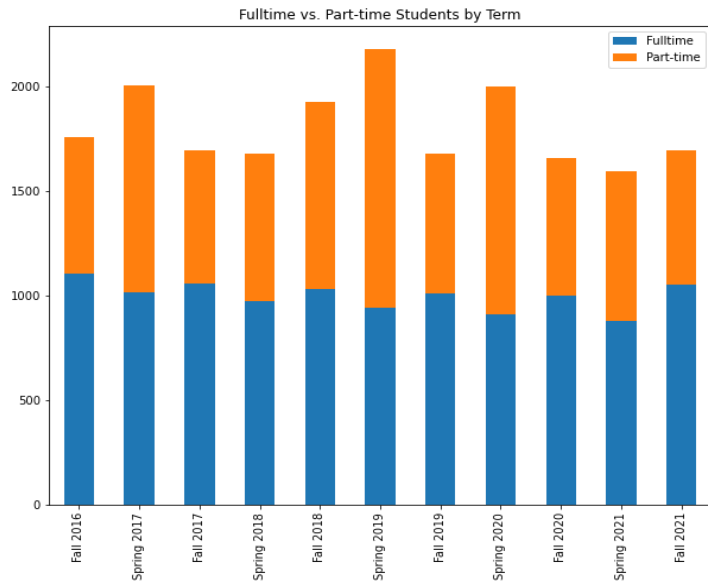

Friends University CBASE Summary

	Overall	Fulltime	Parttime	Undergrad	Degr Seeking	Non Degr Seeking	In state	Out of state	Male	Females	Athletes*	Fine Arts*	First Gen	White	Black or Afr-Amer	Hisp or Latino	Pell Eligible
Total Students	1,025	840	185	1,025	813	212	687	338	505	520	558	183	200	632	150	212	352
Degree Seeking	813	804	9	813	813	0	477	336	421	392	558	183	200	523	129	168	352
Non-Degree Seeking	212	36	176	212	0	212	210	2	84	128	0	0	0	109	21	44	0
Fulltime	840	840	0	840	804	36	505	335	430	410	555	181	198	534	132	182	347
Parttime	185	0	185	185	9	176	182	3	75	110	3	2	2	98	18	30	5
New Students	357	357	0	357	357	0	169	188	204	153	274	72	94	224	67	83	163
Continuing Students	457	447	10	457	456	1	309	148	217	240	284	111	106	299	62	85	189
First Time Freshmen	279	279	0	279	279	0	126	153	163	116	226	53	76	179	52	65	126
Transfer Students	76	76	0	76	76	0	43	33	41	35	46	19	18	44	14	17	36
Freshmen	513	340	173	513	304	209	345	168	269	244	241	62	79	293	85	111	139
Sophomores	144	144	0	144	144	0	96	48	73	71	104	25	38	93	21	35	55
Juniors	153	152	1	153	153	0	92	61	71	82	106	29	33	105	23	23	65
Seniors	215	204	11	215	212	3	154	61	92	123	107	67	50	141	21	43	93
CBASE	1,025	840	185	1,025	813	212	687	338	505	520	558	183	200	632	150	212	352
Undergraduate	1,025	840	185	1,025	813	212	687	338	505	520	558	183	200	632	150	212	352
Graduate	0	0	0	0	0	0	0	0	0	0	0	0	0	0	0	0	0
In state	687	505	182	687	477	210	687	0	310	377	257	156	112	450	65	127	214
Out of state	338	335	3	338	336	2	0	338	195	143	301	27	88	182	85	85	138
Pell eligible	352	347	5	352	352	0	214	138	179	173	233	82	133	194	82	85	352
Avg Accrued Cred Hrs	43	50	11	43	53	7	44	41	40	46	45	63	49	46	35	40	52.1
Med Accrued Cred Hrs	27	43	0	27	48	3	27	28	22	31	37	63	41	35	17	18	45
Avg Current GPA	2.5	2.6	1.8	2.5	2.6	2.1	2.7	2.0	2.3	2.6	2.3	2.9	2.3	2.5	2.1	2.4	2.4
Med Current GPA	3.1	3.1	N/A	3.1	3.1	3.0	3.3	2.6	2.9	3.3	2.9	3.5	2.8	3.2	2.5	3.1	3.0
Male	505	430	75	505	421	84	310	195	505	0	328	69	106	281	95	103	179
Female	520	410	110	520	392	128	377	143	0	520	230	114	94	351	55	109	173

Fulltime = undergraduate students enrolled in 12+ semester credit hours

Parttime = undergraduate students enrolled in less than 12 semester credit hours

Friends University CBASE Summary (continued)

	Overall	Fulltime	Parttime	Undergrad	Degr Seeking	Non Degr Seeking	In state	Out of state	Male	Females	Athletes*	Fine Arts*	First Gen	White	Black or Afr-Amer	Hisp or Latino	Pell Eligible
Total Enrolled Credit Hours	13,530	12,766	765	13,530	12,382	1,148	8,374	5,157	6,886	6,645	8,519	2,846	3,018	8,597	2,064	2,871	5,368
Avg Enrolled Credit Hours	13	15	4	13	15	5	12	15	14	13	15	16	15	14	14	14	15.25
Med Enrolled Credit Hours	15	15	3	15	15	3	14	15	15	15	15	16	15	15	15	15	15
Avg Tuition	\$11,967	\$14,513	\$406	\$11,967	\$15,028	\$225	\$10,462	\$15,025	\$12,502	\$11,446	\$15,087	\$15,025	\$15,031	\$12,516	\$12,954	\$12,020	\$15,006
Med Tuition	\$15,132	\$15,132	\$150	\$15,132	\$15,132	\$210	\$15,132	\$15,132	\$15,132	\$15,132	\$15,132	\$15,132	\$15,132	\$15,132	\$15,132	\$15,132	\$15,132
Avg Institutional Aid	\$6,594	\$8,096	\$68	\$6,594	\$8,420	\$0	\$5,595	\$8,634	\$6,926	\$6,272	\$8,478	\$8,871	\$8,202	\$6,936	\$7,173	\$6,739	\$8,214
Med Institutional Aid	\$8,000	\$8,250	\$0	\$8,000	\$8,250	\$0	\$7,250	\$8,500	\$8,000	\$7,875	\$8,410	\$8,800	\$8,100	\$8,000	\$8,135	\$8,000	\$8,250
Average Age	19.4	19.8	17.9	19.4	20.0	17.3	19.3	19.6	19.4	19.4	19.5	20.4	20.2	19.5	19.3	19.0	20.1
Median Age	19	19	16	19	20	16	19	19	19	19	19	20	20	19	19	19	20
Athletic Participants*	558	555	3	558	558	0	257	301	328	230	558	41	146	328	115	128	233
Fine Arts Participants*	183	181	2	183	183	0	156	27	69	114	41	183	37	137	14	24	82
Not FA or Athl Dual	325	145	180	325	113	212	303	22	126	199	0	0	27	195	29	65	54
Avg High School GPA**	3	3	2	3	3	1	3	3	3	4	3	4	3	4	3	3	3.37
Median High School GPA**	4	4	2	4	4	0	4	3	3	4	4	4	3	4	3	3	3.5
Avg ACT Score**	22	22	24	22	22	25	22	21	22	22	21	23	21	23	19	20	21.22
Median ACT Score**	22	22	25	22	22	26	22	21	22	21	21	23	20	23	19	20	21
First Generation	200	198	2	200	200	0	112	88	106	94	146	37	200	113	33	63	133

By Ethnicity

	Overall	Fulltime	Parttime	Undergrad	Degr Seeking	Non Degr Seeking	In state	Out of state	Male	Females	Athletes*	Fine Arts*	First Gen	White	Black or Afr-Amer	Hisp or Latino	Pell Eligible
White	632	534	98	632	523	109	450	182	281	351	328	137	113	632	0	97	194
Black or Afr-Amer	150	132	18	150	129	21	65	85	95	55	115	14	33	0	150	18	82
Hispanic or Latino	212	182	30	212	168	44	127	85	103	109	128	24	63	97	18	212	85
Asian	49	33	16	49	29	20	35	14	28	21	17	5	8	0	0	8	13
Hawaiian or Pac Islander	6	5	1	6	4	2	4	2	3	3	4	1	1	0	0	4	1
Amer Indian or Alaskan	38	35	3	38	34	4	22	16	22	16	27	7	8	0	0	11	18

Friends University CBASE Summary (continued)

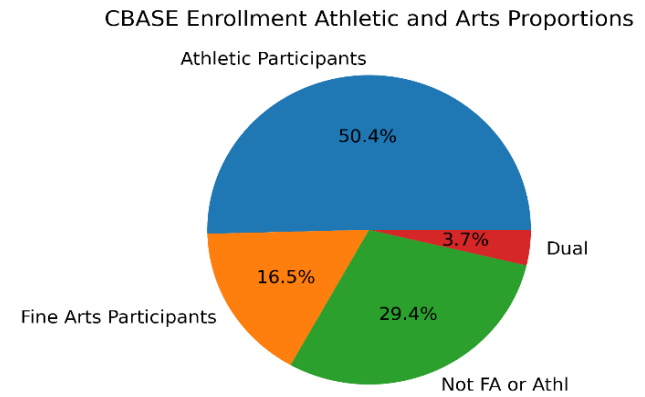
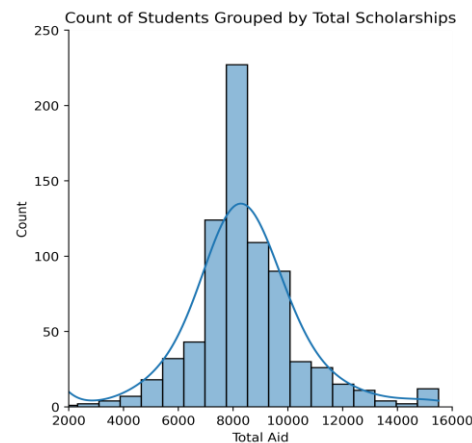
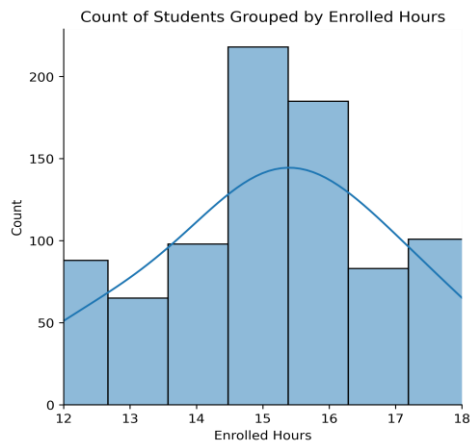
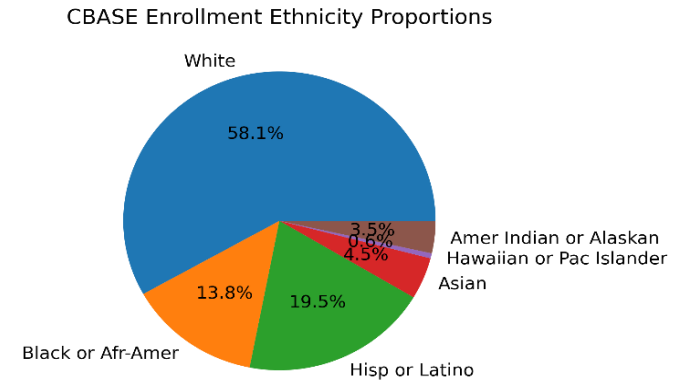
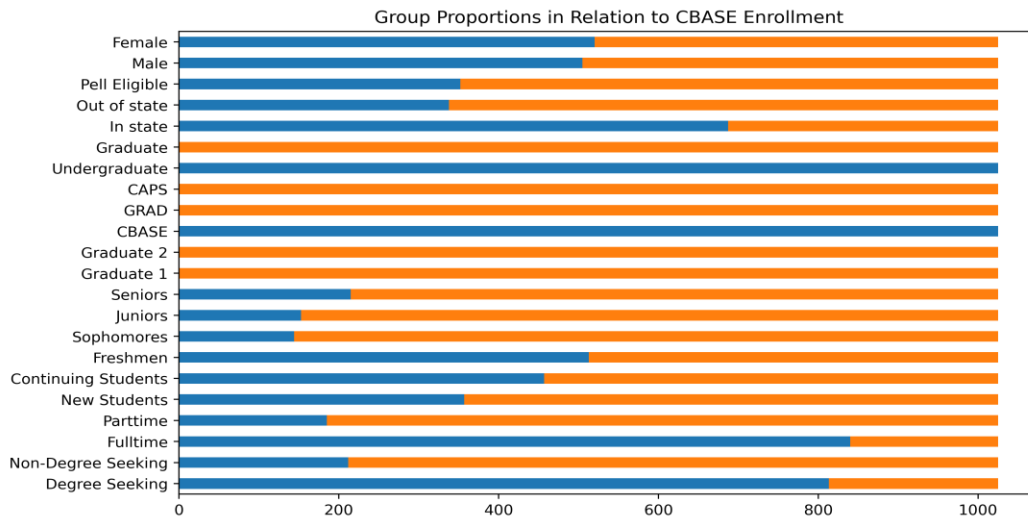

* = Based on students receiving scholarship from this department

** = Calculation based only on students who reported this statistic- it does not include records for all students

Friends University CBASE Statistics by Major

	Total	Fulltime	Parttime	Avg. Age	Med Age	Total Cred Hrs	Avg. Cred Hrs	First Time	Cont-inuing	Tran-sfer	FR	SO	JR	SR
Accounting	32	32	0	20.3	20	510	15.9	7	24	1	6	7	5	14
Art	15	15	0	21.3	21	218	14.5	2	11	2	3	1	2	9
Art Education	5	5	0	21	21	77	15.4	0	4	1	0	0	3	2
Biochemistry	7	7	0	19.6	19	109	15.6	3	4	0	3	1	2	1
Biology	9	9	0	18.8	18	138	15.3	7	2	0	7	1	0	1
Biology Education	1	1	0	23	23	16	16	0	1	0	0	0	0	1
Business Administration	81	81	0	19.6	20	1,279	15.8	30	44	7	32	11	20	18
Chemistry	7	7	0	20.3	20	108	15.4	1	3	2	2	3	0	2
Christian Formation & Ministry	4	4	0	22.5	23	62	15.5	2	2	0	2	0	1	1
Communications	13	12	1	20.3	20	187	14.4	2	10	1	4	3	2	4
Computer Sci & Info Systems	8	8	0	20.2	20	133	16.6	1	7	0	1	2	1	4
Comp Systems & Info System	9	9	0	18.4	18	139	15.4	8	1	0	8	0	0	1
Conservation Science	14	14	0	21.9	20.5	211	15	3	10	1	4	1	5	4
Criminal Justice	45	44	1	19.8	20	680	15.1	11	29	5	12	10	11	12
Cyber Security	9	9	0	19.8	20	133	14.8	3	5	1	1	4	1	3
Elementary Education	29	29	0	20.4	21	441	15.2	8	19	2	9	2	5	13
English	10	10	0	20.1	19.5	144	14.4	1	9	0	2	6	1	1
English Language Arts Educ	4	3	1	25.8	18.5	54	13.5	2	2	0	2	0	1	1
Finance	14	13	1	20.1	20	209	14.9	3	9	2	3	4	4	3
Health & Physical Education	38	38	0	20.3	20	572	15.1	8	25	5	11	8	8	11
Health Management	30	29	1	19.6	19.5	443	14.8	9	14	6	10	8	8	4
Health Sciences	75	75	0	19.3	19	1,126	15	30	40	5	30	18	16	11
History & Political Science	2	2	0	22	22	25	12.5	0	2	0	0	0	0	2
History & Politics	2	2	0	21	21	30	15	1	1	0	1	1	0	0
History Govt Soc Stdy Educ	9	9	0	20.2	20	130	14.4	1	8	0	1	3	3	2
Human Services/Psychology	53	53	0	20	20	818	15.4	17	31	5	17	10	12	14
Human Services/Sociology	3	3	0	23.7	24	44	14.7	1	1	1	1	0	1	1
International Business	4	3	1	20.5	19.5	53	13.2	1	3	0	1	0	2	1

Friends University CBASE Statistics by Major (continued)

	Total	Fulltime	Parttime	Avg. Age	Med Age	Total Cred Hrs	Avg. Cred Hrs	First Time	Cont-inuing	Tran-sfer	FR	SO	JR	SR
Liberal Studies	9	8	1	21.7	22	131	14.6	1	5	3	2	2	1	4
Marketing	7	7	0	19.6	19	103	14.7	2	5	0	2	2	0	3
Mathematics	2	2	0	20	20	31	15.5	0	2	0	0	0	1	1
Mathematics Education	3	3	0	18.7	18	42	14	2	1	0	2	0	0	1
Mechanical Engineering	29	28	1	19.2	19	434	15	16	12	1	19	2	4	4
Music	4	4	0	19.5	19.5	69	17.2	1	3	0	1	0	2	1
Music Education	31	31	0	20.4	20	487	15.7	8	20	3	8	2	3	18
Music Performance	19	19	0	21.7	20	301	15.8	4	11	4	7	4	3	5
Music Theatre	11	11	0	20.3	20	165	15	2	8	1	3	2	2	4
Non-Degree Seeking	212	36	176	17.2	16	1,148	5.4	0	1	0	209	0	0	3
Physical Ed Teacher Edu	11	11	0	20.1	20	166	15.1	1	7	3	4	4	2	1
Radiologic Technology	4	4	0	19	18.5	59	14.8	2	2	0	2	1	1	0
Religion & Philosophy	3	3	0	20.3	20	39	13	0	3	0	0	1	1	1
Sociology and Social Service	4	4	0	21.8	22	61	15.2	1	1	2	2	0	2	0
Spanish	7	7	0	21.1	21	113	16.1	1	5	1	1	1	1	4
Spanish Education	1	1	0	18	18	17	17	1	0	0	1	0	0	0
Speech/Theatre Education	2	2	0	20	20	34	17	0	1	1	0	1	0	1
Theatre	1	1	0	20	20	12	12	0	1	0	0	0	1	0
Undeclared	53	53	0	18.4	18	794	15	47	2	4	47	5	1	0
Vocal Music Education	1	1	0	22	22	18	18	0	1	0	0	0	0	1
Zoo Science	79	78	1	20.1	19	1,222	15.5	28	45	6	30	13	14	22

Friends University CBASE Statistics by Major (continued)

	Fine Arts*	Athletics*	White	Black or Afr-Amer	Hisp or Latino	Asian	Haw or Pac Islldr	Amer Ind/Alaskan	Male	Female	Avg. ACT**	Med ACT**	Avg HS GPA**	Med HS GPA**
Accounting	4	18	21	4	6	4	0	1	18	14	22.6	22	3.3	3.8
Art	14	6	9	1	4	1	0	1	4	11	21.3	21.5	3.4	3.3
Art Education	3	1	4	1	0	0	0	0	1	4	22.0	21	3.9	3.8
Biochemistry	0	6	2	1	4	1	0	0	3	4	23.6	23	3.5	3.6
Biology	1	8	5	1	4	0	1	1	5	4	19.9	20	3.7	3.8
Biology Education	0	1	1	0	0	0	0	0	1	0				
Business Administration	7	76	42	16	19	7	1	6	59	22	20.4	21	3.4	3.5
Chemistry	0	6	4	2	2	1	0	0	3	4	28.0	26	3.6	4.0
Christian Formation & Ministry	1	1	3	1	0	0	0	0	2	2	21.5	21.5	2.5	3.0
Communications	8	6	8	4	3	0	0	0	5	8	20.7	21	3.6	3.6
Computer Sci & Info Systems	4	5	6	0	1	0	0	0	6	2	23.3	24	3.6	3.6
Comp Systems & Info System	2	7	6	1	2	1	0	0	8	1	21.3	21.5	3.2	3.3
Conservation Science	2	5	12	2	2	0	0	0	8	6	22.9	24.5	3.5	3.4
Criminal Justice	2	41	28	5	11	1	0	3	15	30	20.4	20	3.4	3.4
Cyber Security	0	5	7	0	1	0	0	2	7	2	26.6	27	3.5	3.4
Elementary Education	10	17	24	0	5	1	0	1	3	26	23.1	23	3.7	3.9
English	3	3	9	0	3	0	0	0	1	9	22.3	21	3.6	3.7
English Language Arts Educ	1	2	3	1	0	0	0	0	1	3	25.0	25	3.5	3.7
Finance	1	12	8	1	4	1	0	1	12	2	22.3	22.5	3.3	3.3
Health & Physical Education	0	37	17	9	13	2	1	2	32	6	20.0	20	3.3	3.2
Health Management	1	29	13	11	7	0	0	1	19	11	19.3	19	3.3	3.3
Health Sciences	3	70	42	15	15	0	0	4	36	39	21.4	21	3.6	3.8
History & Political Science	0	2	1	0	1	0	0	0	1	1	30.5	30.5	4	4.0
History & Politics	0	1	2	0	0	0	0	0	1	1	17.0	17	2.4	2.4
History Govt Soc Stdy Educ	1	8	7	2	1	0	0	0	7	2	22.3	22	3.1	3.1
Human Services/Psychology	12	37	39	7	7	2	1	1	16	37	21.4	21	3.5	3.7
Human Services/Sociology	1	0	3	0	0	0	0	0	0	3	25.5	25.5	3.8	3.8
International Business	1	3	2	1	3	0	0	0	1	3	22.0	20	3	3.2
Liberal Studies	1	8	3	5	1	0	0	0	7	2	23.0	23	3.3	3.3

Friends University CBASE Statistics by Major (continued)

	Fine Arts*	Athletics*	White	Black or Afr-Amer	Hisp or Latino	Asian	Haw or Pac Islr	Amer Ind/Alaskan	Male	Female	Avg. ACT**	Med ACT**	Avg HS GPA**	Med HS GPA**
Marketing	0	7	2	1	3	0	0	0	4	3	20.4	21	3.7	3.8
Mathematics	0	2	2	0	0	0	0	0	1	1	27.5	27.5	4	4.0
Mathematics Education	0	2	3	0	1	0	0	0	1	2	20.0	20	4	4.0
Mechanical Engineering	2	24	18	7	6	1	0	1	28	1	22.9	23	3.5	3.6
Music	4	0	4	0	0	0	0	0	2	2	24.3	24	3.7	3.8
Music Education	30	1	25	1	4	1	0	0	14	17	23.8	24.5	3.6	3.9
Music Performance	19	4	13	3	3	1	0	0	12	7	23.3	24	3.6	3.7
Music Theatre	10	2	8	1	0	1	0	1	6	5	24.7	24	3.5	3.6
Non-Degree Seeking	0	0	109	21	44	20	2	4	84	128	25.0	26	1.1	0.0
Physical Ed Teacher Edu	0	11	6	3	1	1	0	0	7	4	24.0	24	3.6	3.7
Radiologic Technology	1	3	3	0	2	0	0	0	2	2	20.5	20.5	3.4	3.4
Religion & Philosophy	2	2	3	0	0	0	0	0	3	0	24.0	25	3.5	3.2
Sociology and Social Service	0	2	1	2	1	0	0	0	0	4			3.6	3.6
Spanish	5	1	4	0	5	0	0	0	1	6	21.8	22	2.9	3.8
Spanish Education	0	1	0	1	0	0	0	0	1	0			0	0.0
Speech/Theatre Education	2	0	2	0	1	0	0	0	0	2	21.0	21	3.3	3.3
Theatre	1	1	1	0	0	0	0	0	0	1	18.0	18	3	3.0
Undeclared	5	46	32	14	11	1	0	3	39	14	19.7	20	3.3	3.2
Vocal Music Education	1	0	0	0	0	0	0	0	0	1			3.5	3.5
Zoo Science	18	28	65	5	11	1	0	5	18	61	23.6	24	3.7	3.9

* = scholarship students

** = as reported on student application- this number does not include records for all students

Friends University CBASE Statistics by Major (continued)

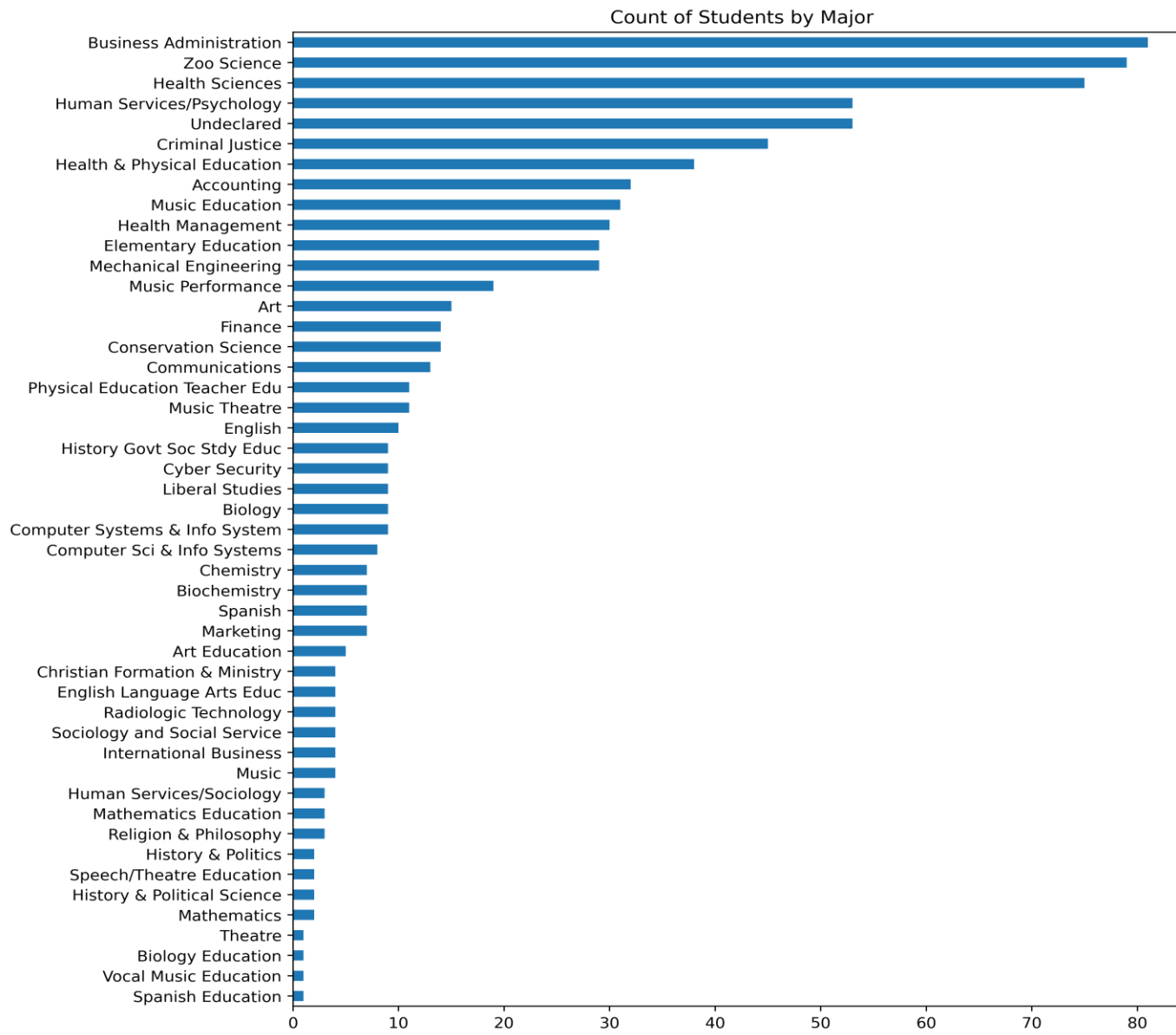

CBASE Fall Student Counts and Retention Rates by Major*

	Fall 17 New	Fall 17 Overall Retent	Fall 17 Total	Fall 18 New	Fall 18 Overall Retent	Fall 18 Total	Fall 19 New	Fall 19 Overall Retent	Fall 19 Total	Fall 20 New	Fall 20 Overall Retent	Fall 20 Total	Fall 21 New	Fall 21 Overall Retent	Fall 21 Total
Accounting	10	87	34	9	85	35	7	89	39	13	87	46	8	87	32
Art	5	88	19	7	74	21	3	95	19	3	84	18	4	78	15
Art Education	2	67	6	1	67	3	0	67	5	3	80	6	1	83	5
Biology	10	62	29	6	76	24	7	75	22	5	73	10	7	70	9
Business Administration	31	69	63	24	79	65	31	72	64	27	80	69	37	71	81
Chemistry	1	100	8	3	100	7	3	100	7	0	86	4	4	100	7
Communications	6	76	22	8	77	24	9	79	25	10	88	22	3	73	13
Computer Sci & Info Sys	7	93	28	8	86	27	5	89	25	4	84	17	1	88	8
Criminal Justice	12	63	33	7	61	25	16	80	36	19	89	44	16	75	45
Elementary Education	7	91	36	6	75	26	7	88	25	8	88	30	10	97	29
English	5	69	12	5	92	14	1	100	13	4	85	8	1	75	10
English Language Arts Educ	2	82	8	0	100	7	2	86	6	4	83	9	2	78	4
Finance	6	100	17	2	88	15	5	87	18	1	89	9	5	100	14
Health & Physical Education	15	73	41	11	76	36	10	78	27	18	78	41	13	66	38
Health Management	6	74	18	6	56	16	8	81	20	4	80	17	16	71	30
Health Sciences	32	73	53	23	70	50	27	84	54	18	78	61	35	75	75
History & Political Science	4	100	10	8	80	15	0	73	7	0	86	5	0	60	2
Human Services/Psychology	17	82	55	21	87	53	16	79	45	14	82	48	22	79	53
Human Services/Sociology	2	57	5	1	100	6	0	100	6	3	83	9	2	56	3
International Business	4	84	11	2	100	13	1	92	9	2	89	6	1	100	4
Liberal Studies	1	60	11	3	55	13	4	69	23	4	43	15	4	87	9
Marketing	8	71	15	4	67	16	0	69	8	3	75	9	2	78	7
Mathematics	1	50	7	2	100	9	2	78	7	1	86	8	0	75	2
Mathematics Education	1	50	1	2	100	4	0	75	3	0	100	2	2	100	3
Music	2	68	12	5	83	15	1	67	6	1	50	3	1	100	4
Music Education	13	93	33	12	70	27	7	96	27	8	93	23	11	96	31
Music Performance	2	92	12	9	92	17	4	94	13	7	85	18	8	89	19

CBASE Fall Student Counts and Retention Rates by Major* (continued)

	Fall 17 New	Fall 17 Overall Retent	Fall 17 Total	Fall 18 New	Fall 18 Overall Retent	Fall 18 Total	Fall 19 New	Fall 19 Overall Retent	Fall 19 Total	Fall 20 New	Fall 20 Overall Retent	Fall 20 Total	Fall 21 New	Fall 21 Overall Retent	Fall 21 Total
Phys Ed Teacher Edu	4	91	31	1	81	12	2	100	15	7	93	15	4	80	11
Radiologic Technology	3	20	4	2	50	4	2	75	7	4	43	9	2	33	4
Religion & Philosophy	4	91	14	0	79	8	1	88	6	1	83	6	0	83	3
Spanish	4	82	13	2	69	11	0	91	6	0	67	3	2	67	7
Undeclared	21	70	30	43	50	45	35	62	47	52	62	61	51	56	53
Vocal Music Education	0	100	2	0	100	2	0	100	4	0	100	4	0	100	1
Zoo Science	33	87	72	31	92	90	26	88	76	27	79	74	34	77	79

* = among degree-seeking students in Majors with enrollment > 0 for last 5 fall terms

New = Count of students new to Friends University for indicated term

New Retention = Percent of new students from previous fall who returned in or graduated by indicated term

Overall Retention = Percent of all students from previous fall who returned in or graduated by indicated term

CBASE 12 -Month Completions by Major*

	Overall Count	White	Hisp or Latino	Asian	Black or Afr-Amer	Amer Indian or Alaskan	Hawaiian or Pac Islndr	Ethnicity not reported	Male	Female
Accounting	18	8	1	0	0	0	0	9	8	10
Art	2	1	0	0	0	0	0	1	0	2
Biochemistry	1	0	0	0	0	0	0	1	1	0
Biology	2	1	0	0	0	0	0	1	1	1
Business Administration	16	11	3	0	2	0	0	0	11	5
Cert in Christian Formation	1	0	0	0	0	0	0	1	0	1
Communications	5	2	0	0	1	0	0	2	2	3
Computer Sci and Info Sys	5	2	2	0	0	0	0	1	3	2
Conservation Science	4	4	0	0	0	0	0	0	0	4
Criminal Justice	6	4	0	0	0	0	0	2	4	1
Cyber Security	1	1	0	0	0	0	0	0	1	0
Elementary Education	10	5	1	1	0	0	0	3	0	10
English Language Arts Ed	2	2	0	0	0	0	0	0	1	1
Field Biology	1	1	0	0	0	0	0	0	1	0
Finance	5	2	0	1	0	0	0	2	4	0
Health & Physical Education	9	4	2	0	1	0	1	1	7	2
Health Management	4	1	2	0	0	0	0	1	3	1
Health Sciences	15	11	0	1	0	0	0	3	4	11
History & Political Science	2	2	0	0	0	0	0	0	1	1
History Govt Soc Stdy Educ	1	1	0	0	0	0	0	0	1	0
Human Services/Psychology	12	7	1	1	1	0	0	2	6	6
Human Services/Sociology	2	2	0	0	0	0	0	0	0	2
International Business	2	1	1	0	0	0	0	0	2	0
Liberal Studies	15	7	0	0	5	0	0	3	5	9
Marketing	1	0	0	0	0	0	0	1	1	0
Mathematics	2	1	1	0	0	0	0	0	2	0
Mathematics Education	2	2	0	0	0	0	0	0	1	1
Music	2	2	0	0	0	0	0	0	2	0
Music Education	4	3	0	0	0	0	0	1	0	4

CBASE 12 -Month Completions by Major (continued)

	Overall Count	White	Hisp or Latino	Asian	Black or Afr-Amer	Amer Indian or Alaskan	Hawaiian or Pac Islndr	Ethnicity not reported	Male	Female
Music Performance	1	1	0	0	0	0	0	0	0	1
Phys Education Teacher Edu	6	3	2	0	1	0	0	0	4	2
Radiologic Technology	2	0	0	0	0	0	0	2	0	0
Religion & Philosophy	3	3	0	0	0	0	0	0	2	1
Sociology and Social Service	2	1	0	0	1	0	0	0	0	2
Spanish	5	2	1	0	1	0	0	1	1	3
Speech/Theatre Education	1	1	0	0	0	0	0	0	0	1
Theatre	1	1	0	0	0	0	0	0	0	1
Vocal Music Education	3	2	0	0	1	0	0	0	1	2
Zoo Science	17	13	0	0	1	0	1	2	4	13
Total	193	115	17	4	15	0	2	40	84	103

*Degrees awarded between July 1, 2020 and June 30, 2021

Friends University CBASE Semester Comparison

Overall Student Counts

	Fall 2021	Spring 2021	Fall 2020	Spring 2020	Fall 2019	Spring 2019	Fall 2018	Spring 2018	Fall 2017	Spring 2017	Fall 2016
Total	1,025	751	883	1,135	909	1,232	1,060	739	818	1,015	808
Fulltime	840	668	784	693	774	690	763	687	771	686	764
Part-time	185	83	99	442	135	542	297	52	47	329	44
Degree-Seeking	813	678	797	704	790	704	775	707	782	701	780
In state	687	522	608	927	673	1,009	833	544	610	814	601
Out of state	338	229	275	208	236	223	227	195	208	201	207
Returning	457	659	497	671	504	662	492	671	493	656	500
New	357	19	300	33	286	42	283	36	288	46	280
Transfer	76	11	87	22	105	34	98	19	110	27	107
Male	505	357	434	511	439	520	459	335	366	463	388
Female	520	394	449	623	470	696	601	394	439	538	417

Student Counts by Classification

	Fall 2021	Spring 2021	Fall 2020	Spring 2020	Fall 2019	Spring 2019	Fall 2018	Spring 2018	Fall 2017	Spring 2017	Fall 2016
Freshmen	513	191	299	541	306	682	465	154	227	435	204
Sophomores	144	137	152	139	140	182	174	149	169	135	156
Juniors	153	142	152	162	214	174	177	182	192	173	189
Seniors	215	281	280	293	249	194	244	254	230	272	259

Student Counts by Ethnicity

	Fall 2021	Spring 2021	Fall 2020	Spring 2020	Fall 2019	Spring 2019	Fall 2018	Spring 2018	Fall 2017	Spring 2017	Fall 2016
White	632	471	540	678	587	516	497	459	509	455	520
Black or African-American	150	102	130	101	106	80	89	69	76	137	96
Hispanic	212	132	152	124	108	113	98	76	89	49	55
Asian	49	24	26	64	27	28	31	8	9	5	4
Native Hawaiian or Pacific Islander	6	5	6	5	4	5	3	3	4	1	2
American Indian or Alaska Native	38	25	35	34	26	13	13	8	7	10	6

Student Counts by Degree Program

	Fall 2021	Spring 2021	Fall 2020	Spring 2020	Fall 2019	Spring 2019	Fall 2018	Spring 2018	Fall 2017	Spring 2017	Fall 2016
Bachelor of Science	561	473	531	478	530	489	525	489	540	471	521
Bachelor of Arts	183	161	215	183	203	168	197	164	184	179	202
Bachelor of Music	69	42	49	39	49	43	47	44	47	41	44

Friends University CBASE Semester Comparison (continued)

Aggregate Statistics by Semester

	Fall 2021	Spring 2021	Fall 2020	Spring 2020	Fall 2019	Spring 2019	Fall 2018	Spring 2018	Fall 2017	Spring 2017	Fall 2016
Enrolled Credit Hours	13,530	10,471	12,626	12,780	12,561	13,126	12,880	10,949	12,258	12,222	12,109
Avg. Credit Hours	13.2	13.9	14.3	11.3	13.8	10.7	12.2	14.8	15.0	12.0	15.0
Median Credit Hours	15	15	15	14	15	13	14	15	16	14	15
Avg Fulltime Credit Hours	15.2	15.2	15.4	15.6	15.5	15.6	15.5	15.5	15.6	15.6	15.5
Avg Parttime Credit Hours	4.1	4.0	5.4	4.5	4.0	4.4	3.5	5.8	5.1	4.7	5.4
Median Fulltime Credit Hours	15	15	15	16	16	16	16	16	16	16	16
Median Parttime Credit Hours	3	3	6	3	3	3	3	6	6	3	5
Avg Fulltime Tuition	\$14,513	\$14,842	\$14,835	\$14,400	\$14,474	\$13,878	\$13,837	\$13,391	\$13,303	\$12,937	\$12,939
Avg Parttime Tuition	\$406	\$1,054	\$1,126	\$229	\$693	\$174	\$246	\$2,762	\$1,820	\$256	\$2,270
Median Fulltime Tuition	\$15,132	\$14,835	\$14,835	\$14,472	\$14,472	\$13,983	\$13,983	\$13,575	\$13,575	\$12,825	\$12,825
Avg. HS GPA*	3.43	3.38	3.37	2.08	3.02	3.49	3.43	3.48	3.46	3.44	3.41
Median HS GPA*	3.58	3.65	3.61	3.07	3.52	3.66	3.62	3.63	3.61	3.57	3.55
Avg. Age	19.4	20.4	20.1	19.7	20.4	19.4	19.8	20.9	20.6	19.9	20.8
Median Age	19	20	20	19	20	19	19	20	20	19	20
Athletic Participants	558	425	499	417	470	418	472	420	467	398	444
Fine Arts Participants	183	167	189	198	224	220	229	224	235	225	254
Avg ACT Score*	22	22	22	22	22	23	22	23	23	22	22
Median ACT Score*	22	22	22	22	22	22	21	23	23	22	22

* = as reported on student application- this number does not include records for all students

Friends University CBASE Semester Comparison (continued)

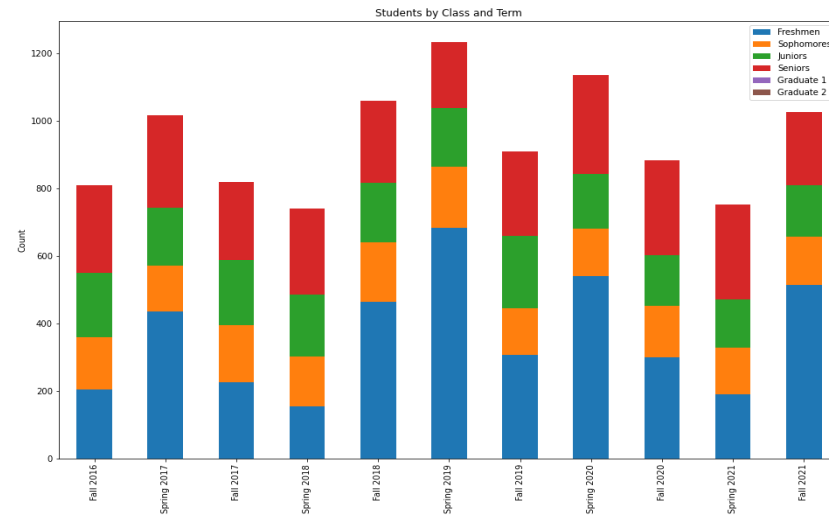
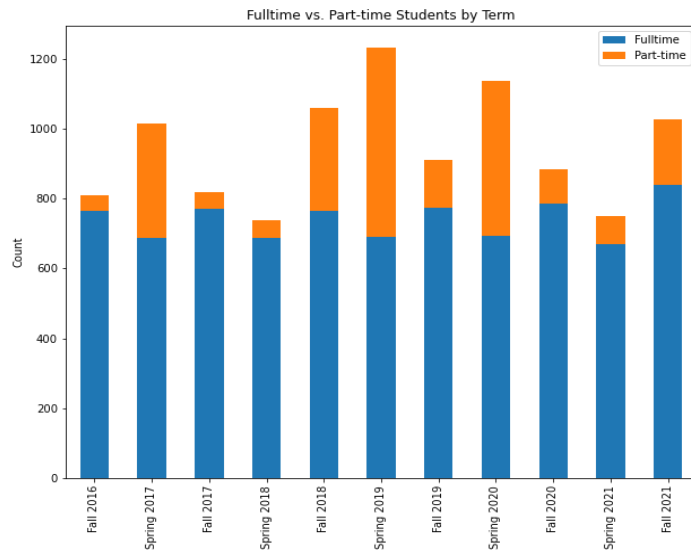

Friends University CBASE Cohort Comparison

First Time Freshmen, by Semester

Overall Student Counts by Cohort

	Fall 2015	Fall 2016	Fall 2017	Fall 2018	Fall 2019	Fall 2020	Fall 2021
Total Students	159	160	172	173	174	208	279
In state	109	111	121	121	110	127	126
Out of state	50	49	51	52	64	81	153
Male	86	72	66	95	87	111	163
Female	73	86	103	78	87	97	116

Student Counts by Ethnicity

	Fall 2015	Fall 2016	Fall 2017	Fall 2018	Fall 2019	Fall 2020	Fall 2021
White	98	108	90	120	125	120	179
Black or African-American	13	13	11	24	19	49	52
Hispanic or Latino	9	12	16	22	22	40	65
Asian	2	1	5	5	5	4	10
Native Hawaiian or Pacific Islander	0	0	1	1	1	2	2
American Indian or Alaska Native	2	2	2	5	12	8	13

Aggregate Statistics by Cohort

	Fall 2015	Fall 2016	Fall 2017	Fall 2018	Fall 2019	Fall 2020	Fall 2021
Avg Incoming Cred Hrs	5.6	8	9.4	7.7	10.7	9.5	5.9
Med Incoming Cred Hrs	0	3	6	3	3	3	0
Avg High School GPA	3.34	3.43	3.51	3.3	3.47	3.42	3.42
Median High School GPA	3.44	3.56	3.66	3.43	3.56	3.52	3.5
Avg ACT Score***	21.56	22.77	23.1	21.52	21.81	21.45	20.8
Median ACT Score***	21	22	23	21	21	21	20.5
Avg. Credit Hours***	15.17	15.7	15.75	15.26	15.28	15.25	15.29
Athletic Participants	98	90	101	120	124	151	226
Fine Arts Participants	49	66	64	53	44	36	53

Friends University CBASE Cohort Comparison (continued)

Retention and Completion Data by Cohort

	Fall 2015	Fall 2016	Fall 2017	Fall 2018	Fall 2019	Fall 2020
Returned Second Fall	100	120	128	119	117	128
Second Fall Return Rate	62.9	75	74.4	68.8	67.2	61.5
Second Fall Progressing*	75	94	109	86	94	89
Second Fall Progression Rate**	75	78.3	85.2	72.3	80.3	69.5
Returned Third Fall	75	90	118	94	102	
Third Fall Return Rate	47.2	56.2	68.6	54.3	58.6	
Returned Fourth Fall	69	83	114	82		
Fourth Fall Return Rate	43.4	51.9	66.3	47.4		
Four Year Graduates	48	60	89			
Four Year Grad Rate	30.2	37.5	51.7			
Five Year Graduates	61	73				
Five Year Grad Rate	38.4	45.6				
Six Year Graduates	65					
Six Year Grad Rate	40.9					

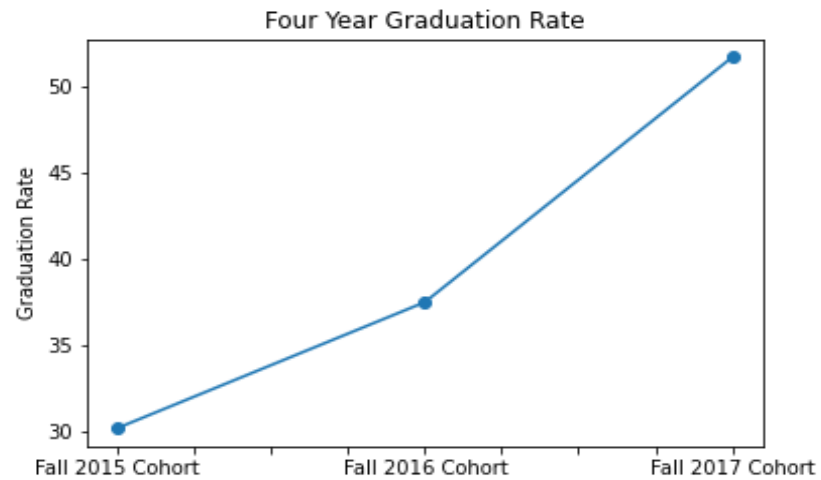

Friends University CBASE Cohort Comparison (continued)

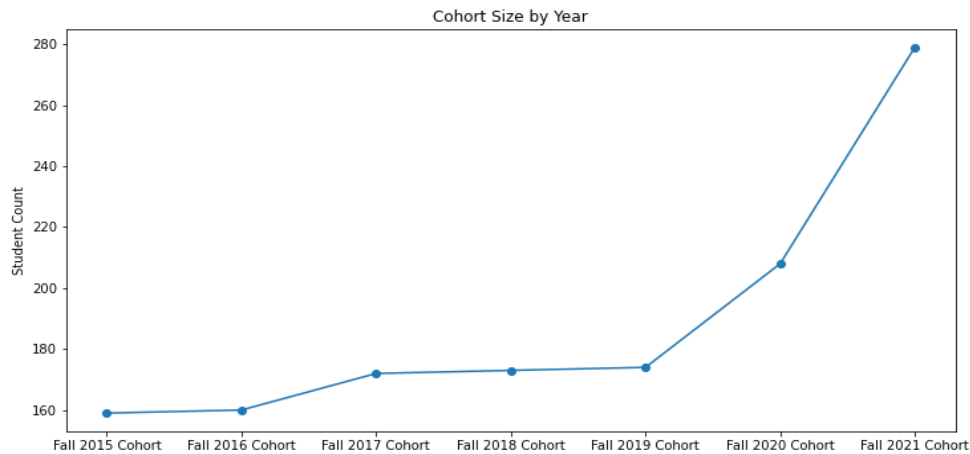

*Students considered progressing are those who accumulate 30+ credit hours by the start of their second fall, and earn 2.5+ GPA

**Percentage of retained students who were also progressing

*** = as reported on student application- this number does not include records for all students

Friends University CBASE Cohort Detail by Year

2017 First Time Freshmen

Overall Student Counts by Category

	Overall	In state	Out of state	Males	Females	Athletes	First Gen	White	Non White	Black or Afr-Amer	Hispanic or Latino	Second Fall Returners	Second Fall Progressing	Third Fall Returners	Fourth Fall Returners	Four Year Grads
Total Students	172	121	51	66	103	101	40	90	82	11	16	128	109	118	114	89
In state	121	121	0	48	71	63	28	69	52	5	9	95	82	89	85	65
Out of state	51	0	51	18	32	38	12	21	30	6	7	33	27	29	29	24
Male	66	48	18	66	0	41	13	33	33	5	6	45	35	41	41	29
Female	103	71	32	0	103	57	27	55	48	6	10	80	71	75	70	57
Athletic Participants	101	63	38	41	57	101	26	49	52	10	11	73	58	65	66	53
Fine Arts Participants	64	52	12	24	39	14	12	39	25	1	3	49	45	45	42	30
First Generation	40	28	12	13	27		40	20	20	3	4	28	20	25	25	15
Pell Eligible	73	57	16	23	50	41	26	40	33	8	10	54	44	50	47	34

Student Ethnicity by Category

	Overall	In state	Out of state	Males	Females	Athletes	First Gen	White	Non White	Black or Afr-Amer	Hispanic or Latino	Second Fall Returners	Second Fall Progressing	Third Fall Returners	Fourth Fall Returners	Four Year Grads
White	90	69	21	33	55	49	20	90	0	0	10	69	62	65	62	47
Black or Afr-Amer	11	5	6	5	6	10	3	0	11	11	0	6	3	5	4	3
Hispanic or Latino	16	9	7	6	10	11	4	10	6	0	16	11	9	11	10	4
Asian	5	4	1	1	4	4	3	0	5	0	1	3	3	3	3	3
Hawaiian or Pac Islander	1	0	1	1	0	0	1	0	1	0	0	1	1	1	1	1
Amer Indian or Alaskan	2	1	1	1	1	0	1	0	2	0	0	1	1	1	1	1

Friends University CBASE Cohort Detail by Year (continued)

2017 First Time Freshmen (continued)

Aggregate Statistics by Category

	Overall	In state	Out of state	Males	Females	Athletes	First Gen	White	Non White	Black or Afr-Amer	Hispanic or Latino	Second Fall Returners	Second Fall Progressing	Third Fall Returners	Fourth Fall Returners	Four Year Grads
Avg Incoming Cred Hrs	9.4	11.4	4.6	7.1	10.2	8.8	7.7	9.6	9.2	4.1	5.4	10.5	12.1	10.7	11.3	12.3
Med Incoming Cred Hrs	6	9	0	3	7	3	3	7	3.5	0	3	9	9	9	9	10
Avg. Credit Hours	15.8	15.8	15.6	15.9	15.7	15.6	15.9	15.9	15.5	14.9	15.1	15.9	16.1	15.9	15.9	15.8
Avg Tuition	\$13,575	\$13,575	\$13,575	\$13,575	\$13,575	\$13,575	\$13,575	\$13,575	\$13,575	\$13,575	\$13,575	\$13,575	\$13,575	\$13,575	\$13,575	\$13,575
Med Tuition	\$13,575	\$13,575	\$13,575	\$13,575	\$13,575	\$13,575	\$13,575	\$13,575	\$13,575	\$13,575	\$13,575	\$13,575	\$13,575	\$13,575	\$13,575	\$13,575
Avg Institutional Aid	\$8,057	\$7,987	\$8,219	\$8,061	\$8,009	\$8,304	\$8,089	\$7,934	\$8,190	\$7,865	\$8,015	\$8,157	\$8,270	\$8,261	\$8,249	\$8,312
Med Institutional Aid	\$8,000	\$8,125	\$8,000	\$7,950	\$8,250	\$8,400	\$8,250	\$8,250	\$8,000	\$7,375	\$7,900	\$8,250	\$8,325	\$8,400	\$8,250	\$8,250
Avg High School GPA***	3.51	3.49	3.55	3.34	3.62	3.49	3.36	3.55	3.46	2.86	3.45	3.65	3.74	3.68	3.68	3.72
Med High School GPA***	3.7	3.7	3.7	3.5	3.8	3.7	3.5	3.7	3.6	3.2	3.5	3.8	3.8	3.8	3.8	3.9
Avg ACT Score***	23.1	23.0	23.4	24.7	22.5	22.2	21.3	23.0	23.3	17.3	22.7	23.2	23.6	23.5	23.5	23.5
Median ACT Score***	23	23	24	25	23	22.5	22	24	23	17	21	23.5	24	24	24	24

Retention and Completion Data by Category

	Overall	In state	Out of state	Males	Females	Athletes	First Gen	White	Non White	Black or Afr-Amer	Hispanic or Latino	Second Fall Returners	Second Fall Progressing	Third Fall Returners	Fourth Fall Returners	Four Year Grads
Returned Second Fall	128	95	33	45	80	73	28	69	59	6	11	128	109	118	114	89
Second Fall Return Rate	74.4	78.5	64.7	68.2	77.7	72.3	70	76.7	72	54.5	68.8	100	100	100	100	100
Second Fall Progressing*	109	82	27	35	71	58	20	62	47	3	9	109	109	104	100	82
Second Fall Progress %**	85.2	86.3	81.8	77.8	88.7	79.5	71.4	89.9	79.7	50	81.8	85.2	100	88.1	87.7	92.1
Returned Third Fall	118	89	29	41	75	65	25	65	53	5	11	118	104	118	112	88
Third Fall Return Rate	68.6	73.6	56.9	62.1	72.8	64.4	62.5	72.2	64.6	45.5	68.8	92.2	95.4	100	98.2	98.9
Returned Fourth Fall	114	85	29	41	70	66	25	62	52	4	10	114	100	112	114	88
Fourth Fall Return Rate	66.3	70.2	56.9	62.1	68	65.3	62.5	68.9	63.4	36.4	62.5	89.1	91.7	94.9	100	98.9
Four Year Graduates	89	65	24	29	57	53	15	47	42	3	4	89	82	88	88	89
Four Year Grad Rate	51.7	53.7	47.1	43.9	55.3	52.5	37.5	52.2	51.2	27.3	25	69.5	75.2	74.6	77.2	100

Friends University CBASE Cohort Detail by Year (continued)

2017 First Time Freshmen (continued)

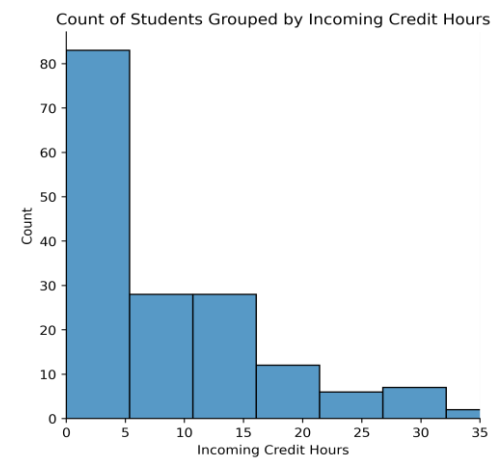
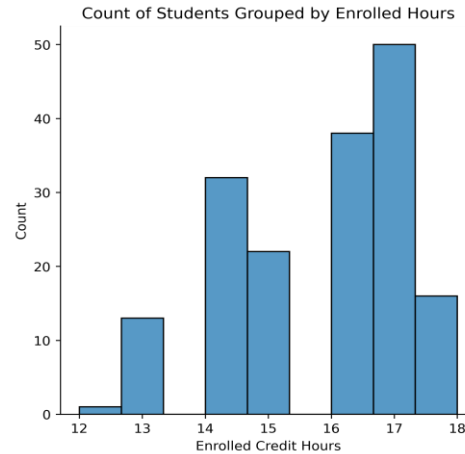
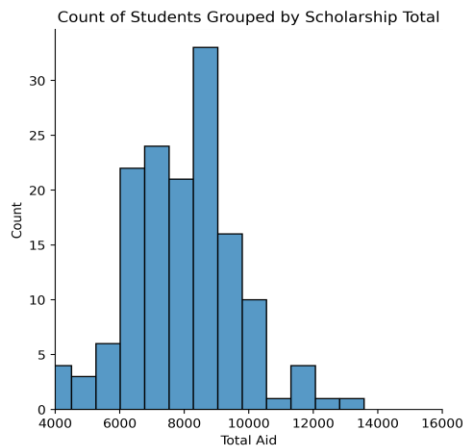
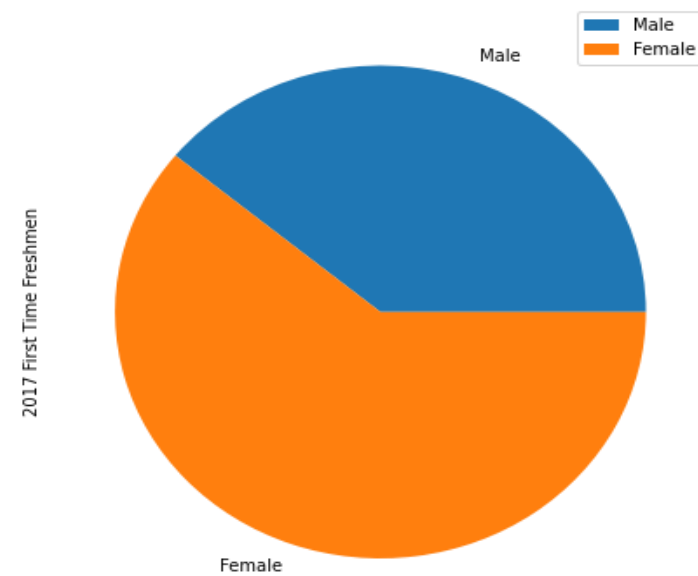
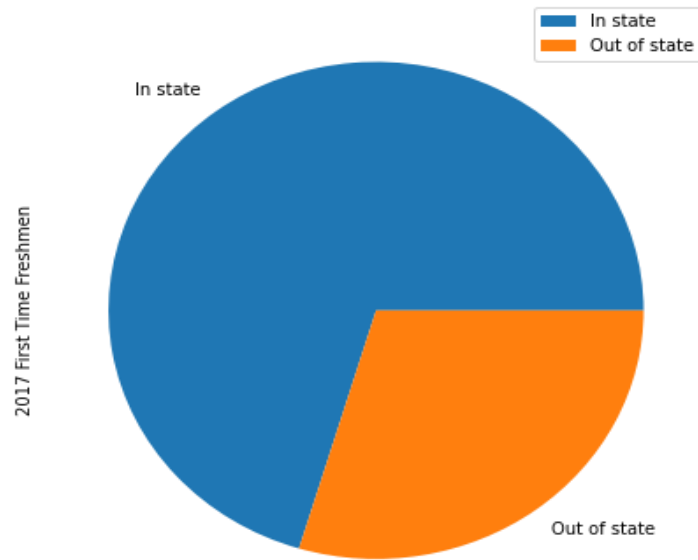

* = Students considered progressing are those who accumulate 30+ credit hours by the start of their second fall, and earn 2.5+ GPA

** = Percentage of retained students who were also progressing

*** = as reported on student application- this number does not include records for all students

Friends University CBASE Cohort Detail by Year

2018 First Time Freshmen

Overall Student Counts by Category

	Overall	In state	Out of state	Males	Females	Athletes	First Gen	White	Non White	Black or Afr-Amer	Hispanic or Latino	Second Fall Returners	Second Fall Progressing	Third Fall Returners	Fourth Fall Returners
Total Students	173	121	52	95	78	120	46	120	53	24	22	119	86	94	82
In state	121	121	0	67	54	76	29	86	35	15	16	89	68	72	63
Out of state	52	0	52	28	24	44	17	34	18	9	6	30	18	22	19
Avg Incoming Cred Hrs	7.7	9.5	3.5	6.2	9.5	6.8	4.9	8.8	5.1	3.8	8.4	9.3	11.8	10.5	10.5
Med Incoming Cred Hrs	3	6	0	0	6	0	0	3	0	0	4.5	6	9	7	6.5
Male	95	67	28	95	0	78	26	63	32	17	8	56	31	42	34
Female	78	54	24	0	78	42	20	57	21	7	14	63	55	52	48
Athletic Participants	120	76	44	78	42	120	30	80	40	20	13	75	48	59	51
Fine Arts Participants	53	45	8	23	30	23	12	42	11	3	4	42	36	34	30
First Generation	46	29	17	26	20	30	46	34	12	5	11	31	21	24	16
Pell Eligible	76	54	22	45	31	56	29	44	32	16	11	46	28	35	28

Student Ethnicity by Category

	Overall	In state	Out of state	Males	Females	Athletes	First Gen	White	Non White	Black or Afr-Amer	Hispanic or Latino	Second Fall Returners	Second Fall Progressing	Third Fall Returners	Fourth Fall Returners
White	120	86	34	63	57	80	34	120	0	0	11	92	69	72	62
Black or Afr-Amer	24	15	9	17	7	20	5	0	24	24	4	11	5	7	7
Hispanic or Latino	22	16	6	8	14	13	11	11	11	4	22	18	14	15	10
Asian	5	3	2	3	2	2	1	0	5	0	0	3	2	2	2
Hawaiian or Pac Islander	1	1	0	0	1	1	0	0	1	0	0	0	0	0	0
Amer Indian or Alaskan	5	3	2	4	1	4	0	0	5	0	1	3	3	3	3

Friends University CBASE Cohort Detail by Year (continued)

2018 First Time Freshmen (continued)

Aggregate Statistics by Category

	Overall	In state	Out of state	Males	Females	Athletes	First Gen	White	Non White	Black or Afr-Amer	Hispanic or Latino	Second Fall Returners	Second Fall Progressing	Third Fall Returners	Fourth Fall Returners
Avg. Credit Hours	15.3	15.3	15.1	15.2	15.4	15.1	15.2	15.5	14.8	14.5	15.3	15.5	15.7	15.5	15.5
Avg Tuition	\$13,983	\$13,983	\$13,983	\$13,983	\$13,983	\$13,983	\$13,983	\$13,983	\$13,983	\$13,983	\$13,983	\$13,983	\$13,983	\$13,983	\$13,983
Med Tuition	\$13,983	\$13,983	\$13,983	\$13,983	\$13,983	\$13,983	\$13,983	\$13,983	\$13,983	\$13,983	\$13,983	\$13,983	\$13,983	\$13,983	\$13,983
Avg Institutional Aid	\$7,494	\$7,440	\$7,617	\$7,560	\$7,412	\$7,641	\$7,212	\$7,639	\$7,179	\$7,171	\$7,514	\$7,624	\$7,707	\$7,616	\$7,757
Med Institutional Aid	\$7,550	\$7,500	\$7,750	\$7,500	\$7,750	\$7,750	\$7,239	\$7,750	\$7,000	\$7,120	\$7,625	\$7,750	\$7,750	\$7,750	\$7,849
Avg High School GPA***	3.3	3.4	3.2	3.2	3.5	3.2	3.4	3.4	3.1	2.9	3.4	3.4	3.6	3.5	3.6
Med High School GPA***	3.4	3.5	3.3	3.2	3.9	3.2	3.5	3.5	3.2	2.8	3.5	3.7	3.8	3.7	3.8
Avg ACT Score***	21.5	23.6	19.7	21.3	21.7	20.0	21.4	23.1	17.9	17.8	17.7	22.0	22.7	22.5	22.5
Median ACT Score***	21	23.5	19	20.5	23	20	21	24	18	17.5	18	23	23.5	23.5	23

Retention and Completion Data by Category

	Overall	In state	Out of state	Males	Females	Athletes	First Gen	White	Non White	Black or Afr-Amer	Hispanic or Latino	Second Fall Returners	Second Fall Progressing	Third Fall Returners	Fourth Fall Returners
Returned Second Fall	119	89	30	56	63	75	31	92	27	11	18	119	86	93	81
Second Fall Return Rate	68.8	73.6	57.7	58.9	80.8	62.5	67.4	76.7	50.9	45.8	81.8	100	100	98.9	98.8
Second Fall Progressing*	86	68	18	31	55	48	21	69	17	5	14	86	86	77	68
Second Fall Progress %**	72.3	76.4	60	55.4	87.3	64	67.7	75	63	45.5	77.8	72.3	100	82.8	84
Returned Third Fall	94	72	22	42	52	59	24	72	22	7	15	93	77	94	80
Third Fall Return Rate	54.3	59.5	42.3	44.2	66.7	49.2	52.2	60	41.5	29.2	68.2	78.2	89.5	100	97.6
Returned Fourth Fall	82	63	19	34	48	51	16	62	20	7	10	81	68	80	82
Fourth Fall Retention Rate	47.4	52.1	36.5	35.8	61.5	42.5	34.8	51.7	37.7	29.2	45.5	68.1	79.1	85.1	100

Friends University CBASE Cohort Detail by Year (continued)

2018 First Time Freshmen (continued)

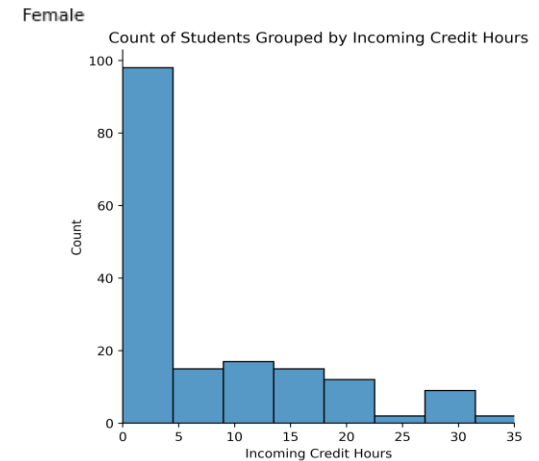
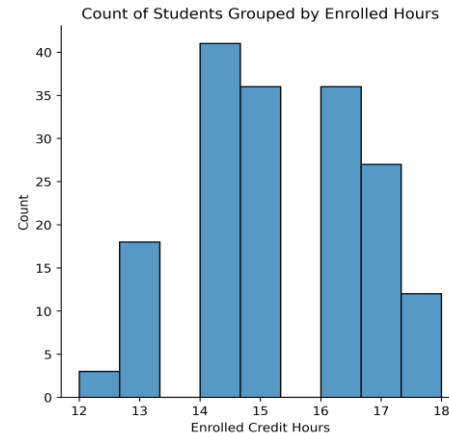
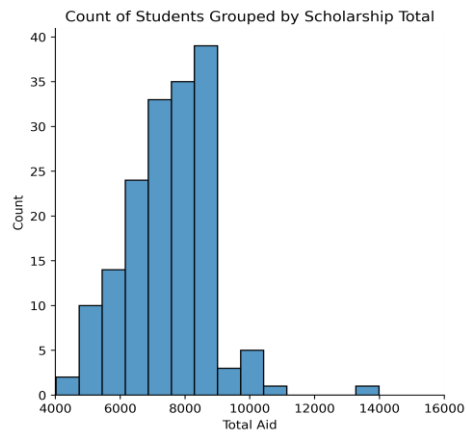
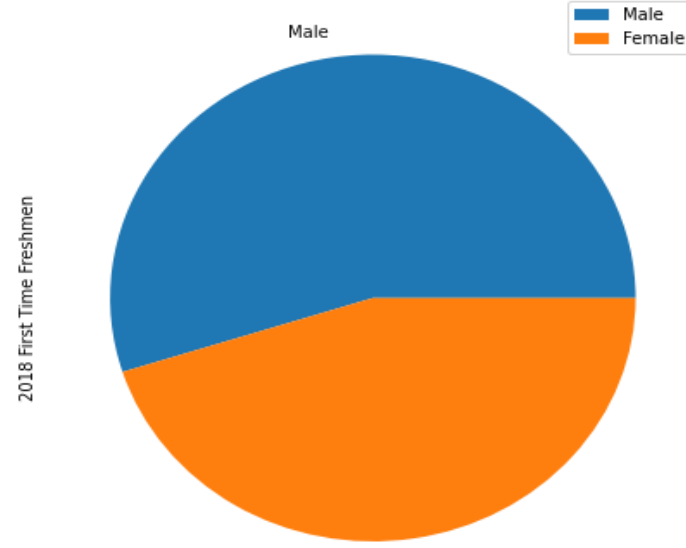
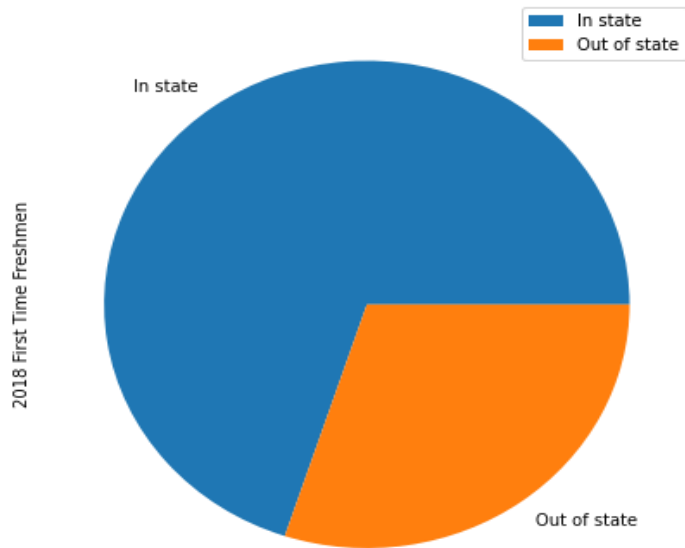

* = Students considered progressing are those who accumulate 30+ credit hours by the start of their second fall, and earn 2.5+ GPA

** = Percentage of retained students who were also progressing

*** = as reported on student application- this number does not include records for all students

Friends University CBASE Cohort Detail by Year

2019 First Time Freshmen

Overall Student Counts by Category

	Overall	In state	Out of state	Males	Females	Athletes	First Gen	White	Non White	Black or Afr-Amer	Hispanic or Latino	Second Fall Returners	Second Fall Progressing	Third Fall Returners
Total Students	174	110	64	87	87	124	42	125	49	19	22	117	94	102
In state	110	110	0	51	59	69	26	84	26	8	9	73	62	65
Out of state	64	0	64	36	28	55	16	41	23	11	13	44	32	37
Avg Incoming Cred Hrs	10.7	14.9	3.6	9.5	12	9.1	9.5	12.5	6.1	2.8	9.8	12.8	15.7	14.2
Med Incoming Cred Hrs	3	10.5	0	0	6	0	0.5	9	0	0	0	6	12	9
Male	87	51	36	87	0	67	24	55	32	14	14	53	41	47
Female	87	59	28	0	87	57	18	70	17	5	8	64	53	55
First Generation	42	26	16	24	18	29	42	28	14	4	9	24	21	23
Pell Eligible	73	49	24	41	32	52	26	42	31	12	10	41	31	35

Student Ethnicity by Category

	Overall	In state	Out of state	Males	Females	Athletes	First Gen	White	Non White	Black or Afr-Amer	Hispanic or Latino	Second Fall Returners	Second Fall Progressing	Third Fall Returners
White	125	84	41	55	70	86	28	125	0	0	9	82	73	74
Black or Afr-Amer	19	8	11	14	5	18	4	0	19	19	1	12	6	10
Hispanic or Latino	22	9	13	14	8	14	9	9	13	1	22	16	14	13
Asian	5	3	2	3	2	4	1	0	5	0	2	5	3	5
Hawaiian or Pac Islander	1	0	1	1	0	1	1	0	1	0	0	0	0	0
Amer Indian or Alaskan	12	5	7	8	4	10	2	0	12	0	2	8	2	4

Friends University CBASE Cohort Detail by Year (continued)

2019 First Time Freshmen (continued)

Aggregate Statistics by Category

	Overall	In state	Out of state	Males	Females	Athletes	First Gen	White	Non White	Black or Afr-Amer	Hispanic or Latino	Second Fall Returners	Second Fall Progressing	Third Fall Returners
Avg. Credit Hours	15.3	15.4	15.1	15.5	15.1	15.1	15.3	15.3	15.3	15.3	15.2	15.4	15.6	15.3
Athletic Participants	124	69	55	67	57	124	29	86	38	18	14	80	62	71
Fine Arts Participants	44	35	9	21	23	15	11	32	12	2	9	33	27	27
Avg Tuition	\$14,472	\$14,472	\$14,472	\$14,472	\$14,472	\$14,472	\$14,472	\$14,472	\$14,472	\$14,472	\$14,472	\$14,472	\$14,472	\$14,472
Med Tuition	\$14,472	\$14,472	\$14,472	\$14,472	\$14,472	\$14,472	\$14,472	\$14,472	\$14,472	\$14,472	\$14,472	\$14,472	\$14,472	\$14,472
Avg Institutional Aid	\$7,997	\$7,948	\$8,081	\$8,112	\$7,878	\$7,971	\$7,906	\$7,944	\$8,130	\$7,743	\$8,340	\$8,240	\$8,076	\$8,170
Med Institutional Aid	\$8,000	\$7,799	\$8,000	\$8,000	\$7,500	\$7,947	\$8,000	\$7,863	\$8,273	\$7,500	\$8,500	\$8,000	\$8,000	\$8,000
Avg High School GPA***	3.5	3.5	3.5	3.3	3.6	3.4	3.5	3.5	3.3	3.2	3.4	3.6	3.7	3.7
Med High School GPA***	3.6	3.5	3.6	3.4	3.8	3.5	3.6	3.7	3.4	3.2	3.4	3.7	3.8	3.8
Avg ACT Score***	21.8	22.4	20.9	21.8	21.9	21.1	21.7	22.3	20.6	19.0	20.7	22.5	23.1	22.7
Median ACT Score***	21	22	20	22	21	20	22	22	20	18	20	22	23	22

Retention and Completion Data by Category

	Overall	In state	Out of state	Males	Females	Athletes	First Gen	White	Non White	Black or Afr-Amer	Hispanic or Latino	Second Fall Returners	Second Fall Progressing	Third Fall Returners
Returned Second Fall	117	73	44	53	64	80	24	82	35	12	16	117	94	102
Second Fall Return Rate	67.2	66.4	68.8	60.9	73.6	64.5	57.1	65.6	71.4	63.2	72.7	100	100	100
Second Fall Progressing*	94	62	32	25	53	62	21	73	21	6	14	94	94	88
Second Fall Progress %**	80.3	84.9	72.7	47.2	82.8	77.5	87.5	89	60	50	87.5	80.3	100	86.3
Returned Third Fall	102	65	37	47	55	71	23	74	28	10	13	102	88	102
Third Fall Retention Rate	58.6	59.1	57.8	54	63.2	57.3	54.8	59.2	57.1	52.6	59.1	87.2	93.6	100

Friends University CBASE Cohort Detail by Year (continued)

2019 First Time Freshmen (continued)

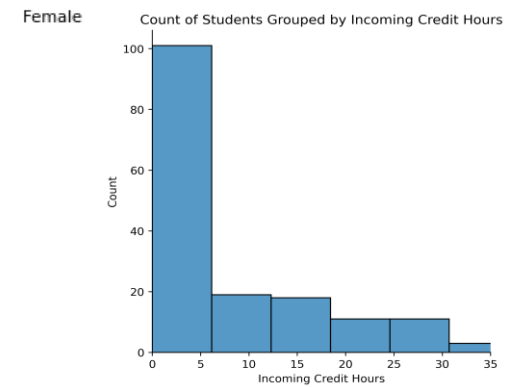
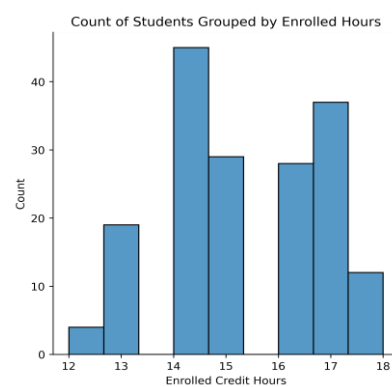
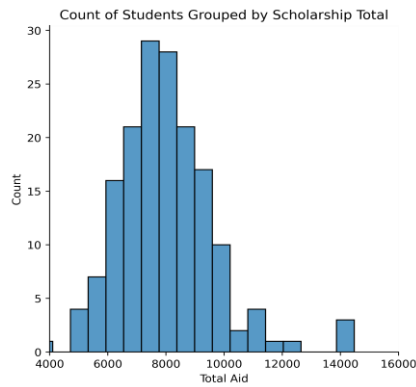
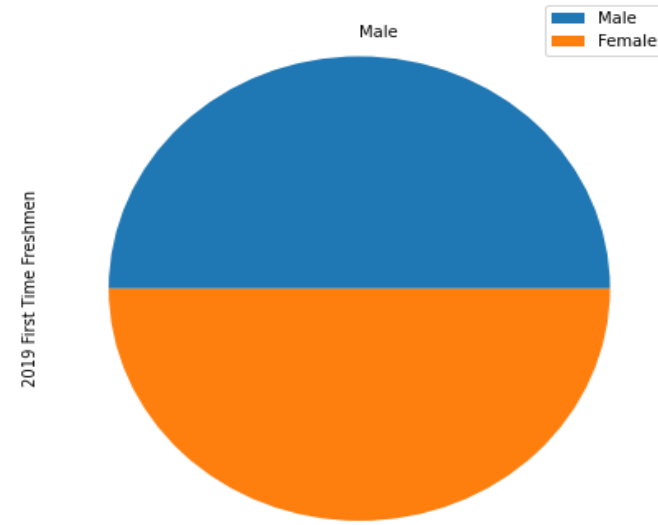
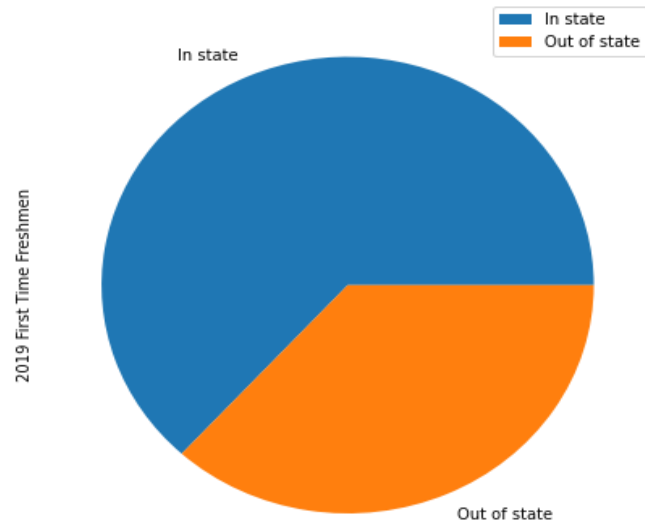

* = Students considered progressing are those who accumulate 30+ credit hours by the start of their second fall, and earn 2.5+ GPA

** = Percentage of retained students who were also progressing

*** = as reported on student application- this number does not include records for all students

Friends University CBASE Cohort Detail by Year

2020 First Time Freshmen

Overall Student Counts by Category

	Overall	In state	Out of state	Males	Females	Athletes	First Generation	White	Non-White	Black or Afr-Amer	Hispanic or Latino	Second Fall Returners	Second Fall Progressing
Total Students	208	127	81	111	97	151	49	120	88	49	40	128	89
In state	127	127	0	63	64	79	25	88	39	15	25	89	69
Out of state	81	0	81	48	33	72	24	32	49	34	15	39	20
Avg Incoming Cred Hrs	9.5	12.2	5.3	6.6	12.8	8.3	5.5	12.4	5.6	5.3	7.5	12.2	16.6
Med Incoming Cred Hrs	3	9	0	0	9	0	0	9	0	0	3	8	14
Male	111	63	48	111	0	94	26	50	61	34	17	57	36
Female	97	64	33	0	97	57	23	70	27	15	23	71	53
First Generation	49	25	24	26	23	40	49	21	28	17	12	27	16
Pell Eligible	93	50	43	55	38	68	32	43	50	34	24	50	26

Student Ethnicity by Category

	Overall	In state	Out of state	Males	Females	Athletes	First Generation	White	Non-White	Black or Afr-Amer	Hispanic or Latino	Second Fall Returners	Second Fall Progressing
White	120	88	32	50	70	73	21	120	0	0	20	83	65
Black or Afr-Amer	49	15	34	34	15	46	17	0	49	49	4	23	11
Hispanic or Latino	40	25	15	17	23	29	12	20	20	4	40	26	14
Asian	4	3	1	3	1	3	0	0	4	0	0	3	2
Hawaiian or Pac Islander	2	1	1	2	0	2	1	0	2	0	1	1	1
Amer Indian or Alaskan	8	6	2	4	4	6	3	0	8	0	2	3	2

Friends University CBASE Cohort Detail by Year (continued)

2020 First Time Freshmen (continued)

Aggregate Statistics by Category

	Overall	In state	Out of state	Males	Females	Athletes	First Generation	White	Non-White	Black or Afr-Amer	Hispanic or Latino	Second Fall Returners	Second Fall Progressing
Avg. Credit Hours	15.3	15.4	14.9	15.2	15.4	15.1	14.9	15.5	15.0	14.7	15.6	15.4	15.7
Athletic Participants	151	79	72	94	57	151	40	73	78	46	29	87	57
Fine Arts Participants	36	33	3	13	23	7	6	31	5	2	4	27	22
Avg Tuition	\$14,835	\$14,835	\$14,835	\$14,835	\$14,835	\$14,835	\$14,835	\$14,835	\$14,835	\$14,835	\$14,835	\$14,835	\$14,835
Med Tuition	\$14,835	\$14,835	\$14,835	\$14,835	\$14,835	\$14,835	\$14,835	\$14,835	\$14,835	\$14,835	\$14,835	\$14,835	\$14,835
Avg Institutional Aid	\$8,778	\$8,890	\$8,575	\$8,521	\$9,024	\$8,546	\$8,314	\$8,904	\$8,571	\$8,325	\$8,524	\$9,086	\$9,274
Med Institutional Aid	\$8,500	\$8,500	\$8,500	\$8,438	\$8,680	\$8,500	\$8,163	\$8,500	\$8,297	\$8,375	\$8,327	\$8,750	\$9,000
Avg High School GPA***	3.4	3.5	3.3	3.3	3.6	3.3	3.3	3.5	3.2	3.1	3.4	3.6	3.7
Median High School GPA***	3.5	3.7	3.2	3.3	3.8	3.4	3.3	3.7	3.2	3.1	3.5	3.7	3.8
Avg ACT Score***	21.5	22.1	19.2	21.3	21.6	20.5	19.6	22.6	18.9	18.5	19.1	22.3	23.5
Median ACT Score***	21	21	18	21	21	20	19.5	22	19	18	19	21	23

Retention and Completion Data by Category

	Overall	In state	Out of state	Males	Females	Athletes	First Generation	White	Non-White	Black or Afr-Amer	Hispanic or Latino	Second Fall Returners	Second Fall Progressing
Returned Second Fall	128	89	39	57	71	87	27	83	45	23	26	128	89
Second Fall Return Rate	61.5	70.1	48.1	51.4	73.2	57.6	55.1	69.2	51.1	46.9	65	100	100
Second Fall Progressing*	89	69	20	36	53	57	16	65	24	11	14	89	89
Second Fall Progress %**	69.5	77.5	51.3	63.2	74.6	65.5	59.3	78.3	53.3	47.8	53.8	69.5	100

* = Students considered progressing are those who accumulate 30+ credit hours by the start of their second fall, and earn 2.5+ GPA

** = Percentage of retained students who were also progressing

*** = as reported on student application- this number does not include records for all students

Friends University CBASE Cohort Detail by Year (continued)

2020 First Time Freshmen (continued)

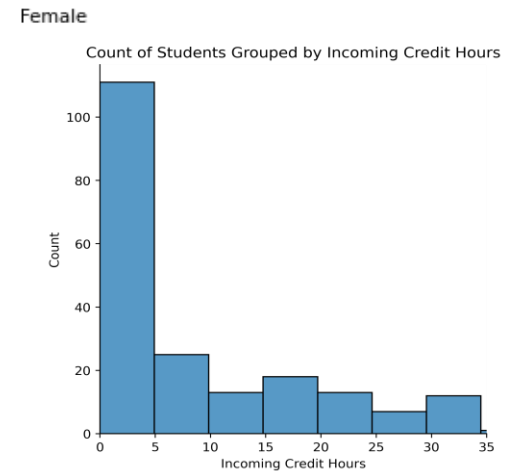
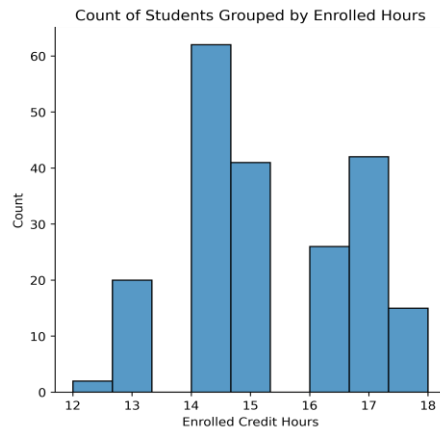
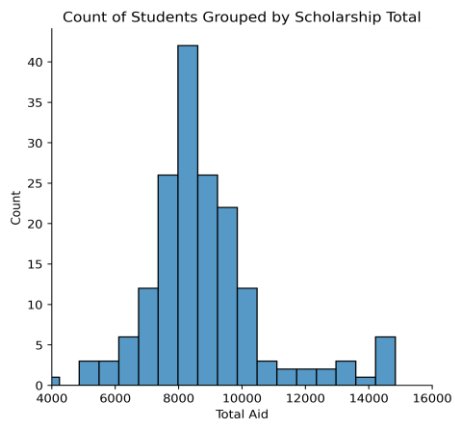
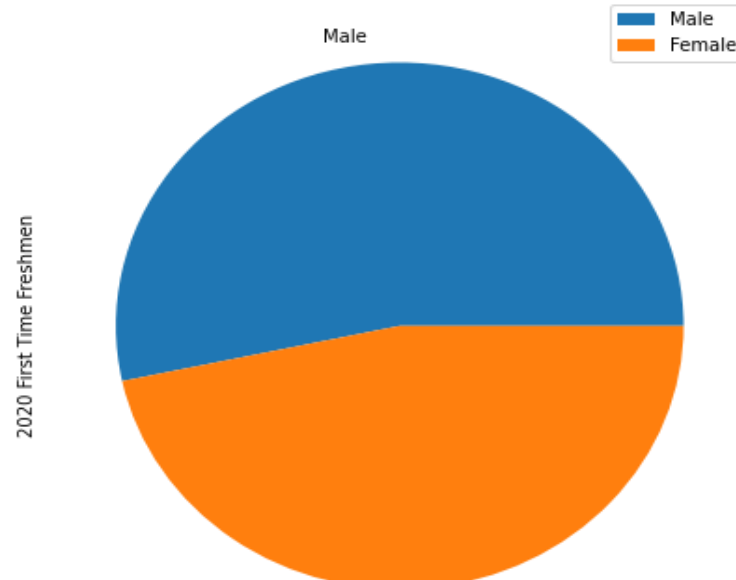
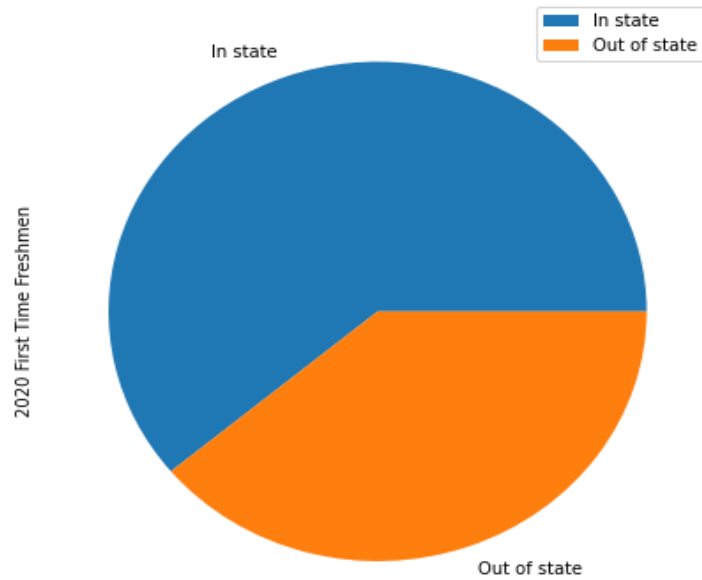

Friends University CBASE Cohort Detail by Year

2021 First Time Freshmen

Overall Student Counts by Category

	Overall	In state	Out of state	Males	Females	Athletes	First Generation	White	Non-White	Black or Afr-Amer	Hispanic or Latino
Total Students	279	126	153	163	116	226	76	179	100	52	65
In state	126	126	0	69	57	82	36	93	33	9	26
Out of state	153	0	153	94	59	144	40	86	67	43	39
Avg Incoming Cred Hrs	5.9	8.4	3.9	5.2	6.8	5.4	4.6	7.2	3.6	2.7	4.4
Med Incoming Cred Hrs	0	3	0	0	1.5	0	0	0	0	0	0
Male	163	69	94	163	0	143	44	96	67	38	38
Female	116	57	59	0	116	83	32	83	33	14	27
First Generation	76	36	40	44	32	62	76	44	32	12	24
Pell Eligible	126	64	62	67	59	100	51	66	60	35	30

Student Ethnicity by Category

	Overall	In state	Out of state	Males	Females	Athletes	First Generation	White	Non-White	Black or Afr-Amer	Hispanic or Latino
White	179	93	86	96	83	134	44	179	0	0	34
Black or African-American	52	9	43	38	14	50	12	0	52	52	6
Hispanic or Latino	65	26	39	38	27	58	24	34	31	6	65
Asian	10	4	6	7	3	8	4	0	10	0	4
Native Hawaiian or Pacific Islander	2	2	0	0	2	2	1	0	2	0	1
American Indian or Alaska Native	13	7	6	8	5	10	3	0	13	0	4

Friends University CBASE Cohort Detail by Year (continued)

2021 First Time Freshmen (continued)

Aggregate Statistics by Category

	Overall	In state	Out of state	Males	Females	Athletes	First Generation	White	Non-White	Black or Afr-Amer	Hispanic or Latino
Avg. Credit Hours	15.3	15.4	15.2	15.3	15.3	15.3	15.3	15.3	15.2	15.0	15.3
Athletic Participants	226	82	144	143	83	226	62	134	92	50	58
Fine Arts Participants	53	42	11	18	35	20	16	40	13	5	6
Avg Tuition	\$15,136	\$15,140	\$15,132	\$15,138	\$15,132	\$15,132	\$15,132	\$15,138	\$15,132	\$15,132	\$15,132
Med Tuition	\$15,132	\$15,132	\$15,132	\$15,132	\$15,132	\$15,132	\$15,132	\$15,132	\$15,132	\$15,132	\$15,132
Avg Institutional Aid	\$8,624	\$8,500	\$8,726	\$8,493	\$8,808	\$8,511	\$8,349	\$8,612	\$8,646	\$8,718	\$8,682
Med Institutional Aid	\$8,500	\$8,100	\$8,500	\$8,208	\$8,500	\$8,500	\$8,208	\$8,250	\$8,500	\$8,500	\$8,500
Avg High School GPA*	3.4	3.5	3.4	3.3	3.6	3.4	3.4	3.5	3.2	3.1	3.3
Median High School GPA*	3.5	3.6	3.4	3.3	3.7	3.4	3.4	3.6	3.3	3.2	3.4
Avg ACT Score*	20.8	21.0	20.4	20.6	21.0	20.3	18.9	21.5	18.9	17.9	19.5
Median ACT Score*	20.5	21	20	20	21	20	19	21	19	17	20

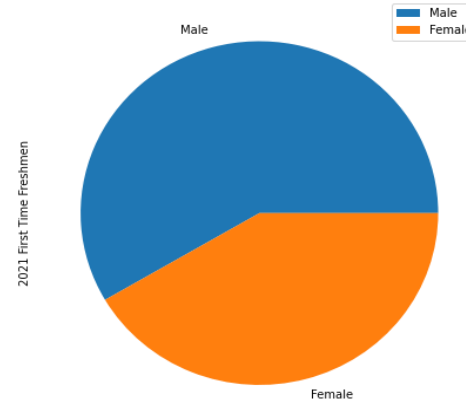
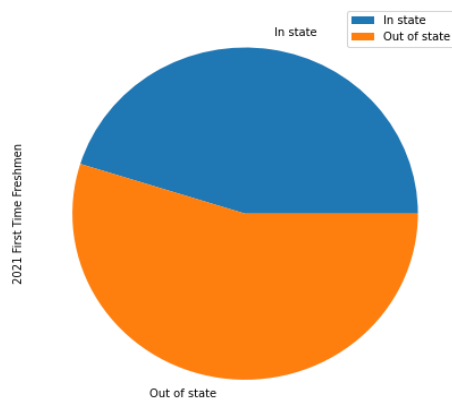

Friends University CBASE Cohort Detail by Year (continued)

2021 First Time Freshmen (continued)

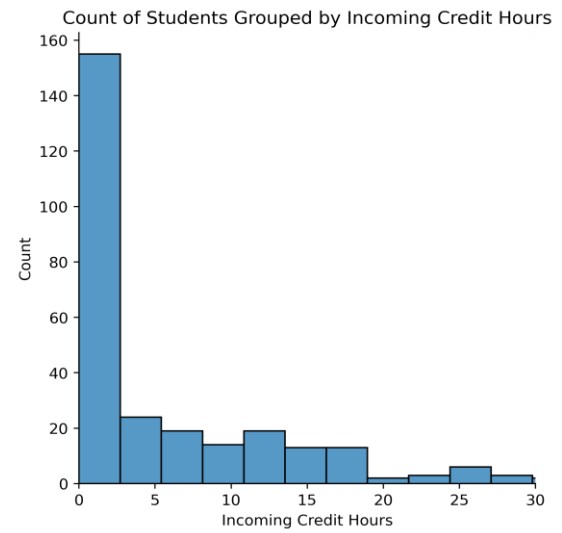
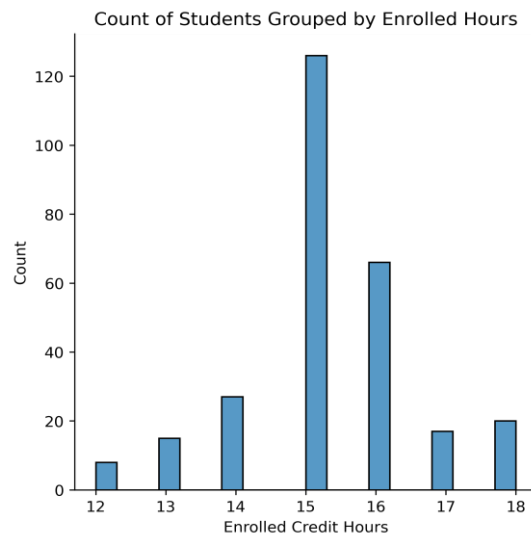
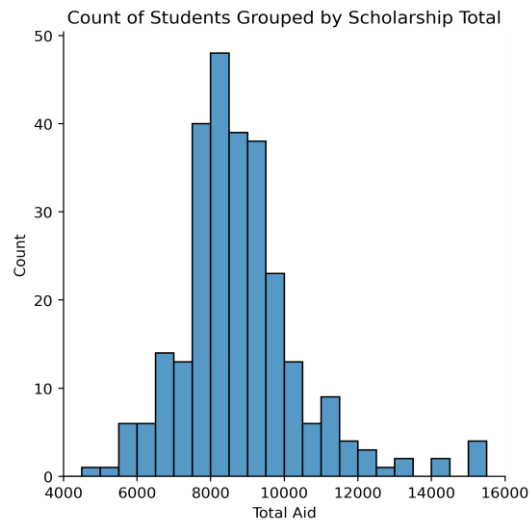

* = as reported on student application- this number does not include records for all students

Friends University CAPS Summary

	Overall	Fulltime	Parttime	In state	Out of state	Male	Females	First Generation	White	Black or Afr-Amer	Hispanic	Pell Eligible
Total Students	167	49	118	153	14	60	107	48	123	22	15	53
Fulltime	49	49	0	46	3	17	32	18	35	6	5	26
Parttime	118	0	118	107	11	43	75	30	88	16	10	27
New Students	52	15	37	46	6	20	32	18	35	9	3	14
Continuing Students	114	34	80	106	8	40	74	30	88	13	12	39
First Time Freshmen	4	2	2	4	0	2	2	3	3	1	0	4
Transfer Students	24	8	16	23	1	8	16	11	18	0	2	5
Freshmen	11	4	7	11	0	7	4	4	9	1	1	7
Sophomores	19	7	12	19	0	3	16	6	13	3	1	7
Juniors	30	12	18	28	2	13	17	7	26	1	3	8
Seniors	107	26	81	95	12	37	70	31	75	17	10	31
CAPS	167	49	118	153	14	60	107	48	123	22	15	53
Undergraduate	167	49	118	153	14	60	107	48	123	22	15	53
In state	153	46	107	153	0	52	101	43	116	17	14	50
Out of state	14	3	11	0	14	8	6	5	7	5	1	3
Pell eligible	53	26	27	50	3	18	35	27	35	9	8	53
Avg Accrued Cred Hrs	99	89	104	98	114	98	100	96	98	101	102	86
Med Accrued Cred Hrs	106	93	112	104	120	107	105	112	103	115	108	98
Avg Current GPA	3	3	3	3	3	3	3	3	3	3	3	3
Med Current GPA	3	3	3	3	3	3	3	3	3	3	3	3
Male	60	17	43	52	8	60	0	14	41	6	5	18
Female	107	32	75	101	6	0	107	34	82	16	10	35
Total Enrolled Credit Hours	1,369	617	752	1,269	100	481	888	425	1,007	168	132	509
Avg Enrolled Credit Hours	8	13	6	8	7	8	8	9	8	8	9	10
Med Enrolled Credit Hours	7	12	6	7	6	8	7	9	7	6	9	10
Avg Tuition	\$3,310	\$5,030	\$2,596	\$3,355	\$2,821	\$3,229	\$3,355	\$3,525	\$3,318	\$3,111	\$3,360	\$3,850
Med Tuition	\$3,065	\$4,740	\$2,370	\$3,065	\$2,370	\$3,555	\$3,065	\$3,065	\$3,065	\$2,370	\$3,000	\$3,950
Avg Institutional Aid	75	170	35	83	0	0	118	152	104	0	28	8
Med Institutional Aid	0	0	0	0	0	0	0	0	0	0	0	0
Average Age	38	33	40	38	40	39	38	39	38	40	36	34
Median Age	38	30	40	38	40	38	37	39	38	40	32	32
Avg High School GPA*	2.05	1.86	2.14	2.00	2.63	2.10	2.01	1.65	1.98	1.63	2.11	1.78
Median High School GPA*	2.47	2.35	2.49	2.49	2.46	2.35	2.65	1.89	2.46	1.25	2.65	2.35
Avg ACT Score*	18.73	20.25	17.86	18.10	25.00	20.33	18.12	22.00	19.43	15.50		18.20
Median ACT Score*	18	19	17	18	25	18	16	22	18	16		15
First Generation	48	18	30	43	5	14	34	48	34	7	5	27

* = as reported on student application- this number does not include records for all students

Friends University CAPS Summary (continued)

By Ethnicity

	Overall	Fulltime	Parttime	In state	Out of state	Male	Females	First Generation	White	Black or Afr-Amer	Hispanic	Pell Eligible
White	123	35	88	116	7	41	82	34	123	0	11	35
Black or Afr-Amer	22	6	16	17	5	6	16	7	0	22	0	9
Hisp or Latino	15	5	10	14	1	5	10	5	11	0	15	8
Asian	6	1	5	5	1	3	3	0	0	0	0	1
Hawaiian or Pac Islander	2	1	1	2	0	2	0	0	0	0	0	1
Amer Indian or Alaskan	6	3	3	5	1	4	2	3	0	0	1	3

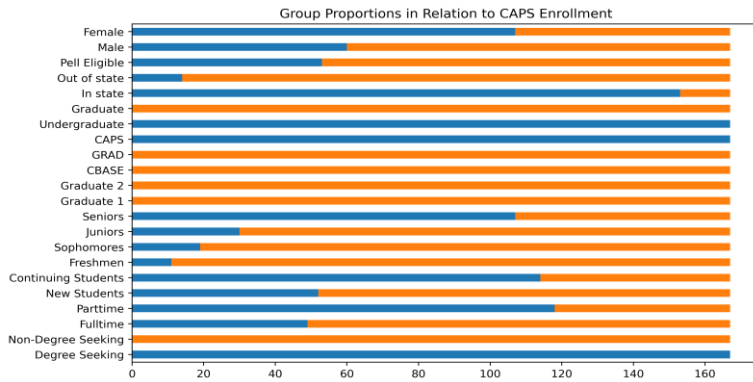

CAPS Enrollment Ethnicity Proportions

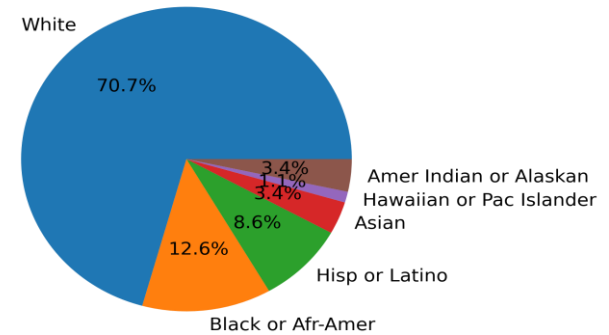

Count of Students Grouped by Enrolled Hours

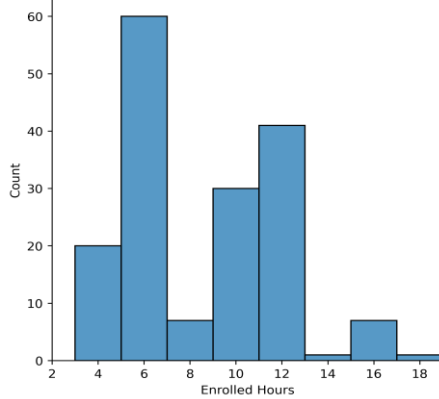

Count of Students Grouped by Age

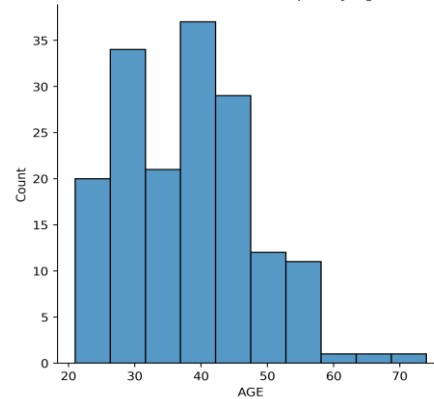

CAPS Enrollment Status Proportions

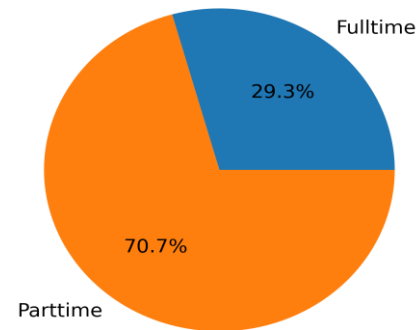

Friends University CAPS Statistics by Major

	Total	Fulltime	Part-time	Avg. Age	Med Age	Total Cred Hrs	Avg. Cred Hrs	First Time	Cont-inuing	Transfer	FR	SO	JR	SR
Accounting	12	3	9	37.3	36.5	84	7	0	10	1	0	2	1	9
Business Administration	43	21	22	37.6	37	411	9.6	1	32	4	4	8	8	23
Business Management	20	2	18	40.1	40	135	6.8	0	17	0	0	0	6	14
Computer Information Systems	5	0	5	44.6	39	27	5.4	0	4	0	0	0	0	5
Criminal Justice	2	2	0	34.5	34.5	24	12	1	1	0	1	0	0	1
Cyber Security	12	3	9	32.8	31.5	93	7.8	1	7	2	2	1	5	4
Elementary Education	9	1	8	36.4	39	72	8	0	6	3	0	0	0	9
General Studies	32	8	24	38.8	39.5	249	7.8	1	15	6	2	2	4	24
Human Services/Psychology	26	7	19	37.9	32	211	8.1	0	18	6	1	5	3	17
Sociology and Social Service	1	1	0	25	25	19	19	0	1	0	0	0	0	1
Strategic Leadership	4	1	3	48.2	46.5	33	8.2	0	2	2	1	1	2	0

	White	Black or Afr-Amer	Hisp or Latino	Asian	Hawaiian or Pac Islander	Amer Ind or Alaskan	Male	Female	Avg. ACT Score*	Median ACT Score*	Avg. HS GPA*	Med HS GPA*
Accounting	9	3	2	0	0	0	2	10				
Business Administration	28	4	8	5	1	1	17	26			1.8	2.5
Business Management	16	3	0	0	0	0	10	10	14	14	2.4	2.5
Computer Information Systems	4	1	0	0	0	0	4	1			1.6	1.6
Criminal Justice	1	1	0	0	0	0	0	2	15	15	2.1	2.1
Cyber Security	10	0	0	1	1	0	10	2	16	16	1.5	1.5
Elementary Education	7	0	0	0	0	1	1	8				
General Studies	20	7	2	0	0	4	11	21	19	18	2.8	2.7
Human Services/Psychology	22	3	3	0	0	0	3	23	23	22	2	2.6
Sociology and Social Service	1	0	0	0	0	0	0	1				
Strategic Leadership	4	0	0	0	0	0	2	2			3.8	3.8

Friends University CAPS Statistics by Major (continued)

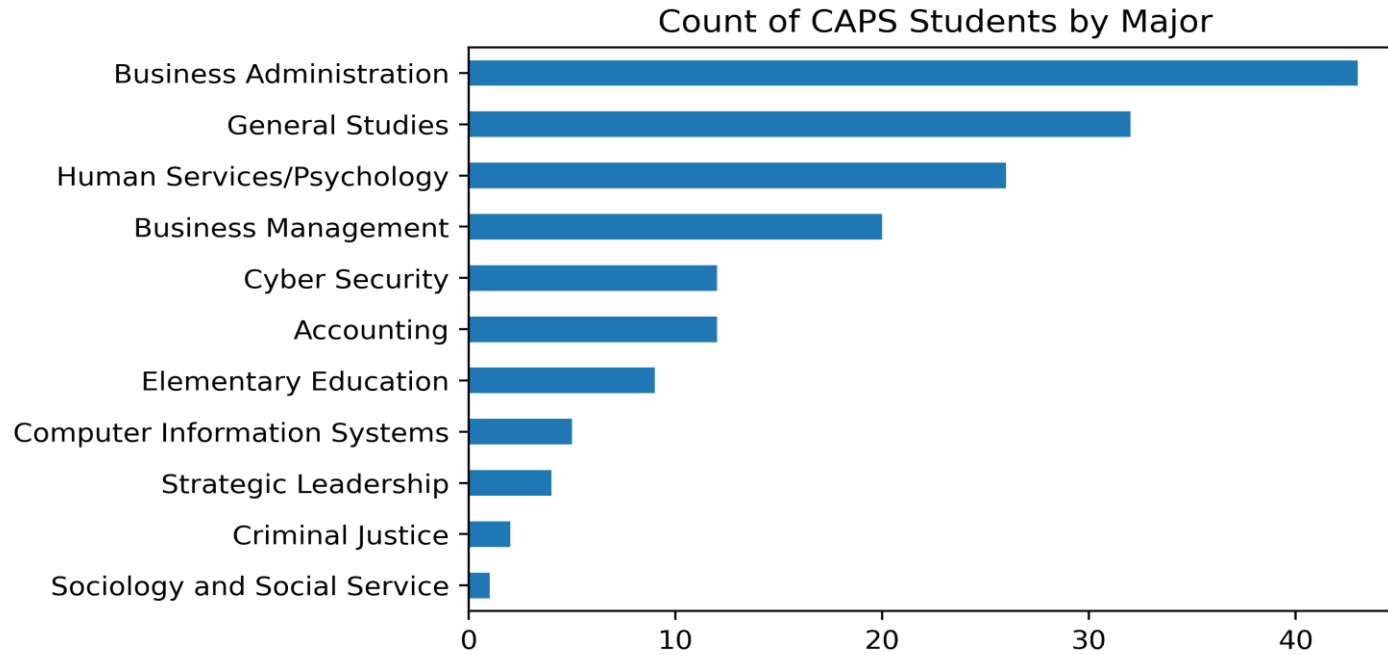

* = as reported on student application- this number does not include records for all students

CAPS Fall Student Counts and Retention Rates by Major*

	Fall 17 New	Fall 17 Overall Retent	Fall 17 Total	Fall 18 New	Fall 18 Overall Retent	Fall 18 Total	Fall 19 New	Fall 19 Overall Retent	Fall 19 Total	Fall 20 New	Fall 20 Overall Retent	Fall 20 Total	Fall 21 New	Fall 21 Overall Retent	Fall 21 Total
Accounting	14	79	36	8	78	34	6	68	26	3	81	11	2	82	12
Business Management	42	66	125	37	76	122	14	66	82	2	73	42	3	81	20
Computer Information Systems	9	78	38	6	76	25	3	80	19	0	74	8	1	88	5
Elementary Education	13	67	15	9	93	20	11	90	20	5	95	14	3	100	9
Human Services/Psychology	10	50	18	7	61	18	16	72	28	11	82	30	8	63	26
Undeclared	2	67	2	2	50	3	1	33	2	1	50	3	0	67	1

* = among degree-seeking students in Majors with enrollment > 0 for last 5 fall terms

New = Count of students new to Friends University for indicated term

New Retention = Percent of new students from previous fall who returned in or graduated by indicated term

Overall Retention = Percent of all students from previous fall who returned in or graduated by indicated term

CAPS 12 -Month Completions by Major*

	Overall Count	White	Hisp or Latino	Asian	Black or Afr-Amer	Amer Indian or Alaskan	Hawaiian or Pac Islndr	Ethnicity not reported	Male	Female
Accounting	4	2	1	0	0	0	0	1	1	2
Business Administration	2	2	0	0	0	0	0	0	1	1
Business Management	32	17	2	1	1	1	0	10	10	17
Computer Information Systems	4	4	0	0	0	0	0	0	3	1
Computer Technology	1	1	0	0	0	0	0	0	1	0
Cyber Security	1	1	0	0	0	0	0	0	1	0
Elementary Education	14	10	2	0	1	0	1	0	3	11
General Studies	13	9	0	0	2	0	0	2	10	3
Human Resource Management	5	1	1	0	1	0	0	2	0	4
Human Services/Psychology	7	6	1	0	0	0	0	0	1	6
Org Lrdshp/Transfrmtnl Chg	2	2	0	0	0	0	0	0	0	2
Org Management and Ldrship	5	0	0	1	0	0	0	4	0	1
Overall	90	55	7	2	5	1	1	19	31	48

*Degrees awarded between July 1, 2020 and June 30, 2021

Friends University CAPS Semester Comparison

Overall Student Counts

	Fall 2021	Spring 2021	Fall 2020	Spring 2020	Fall 2019	Spring 2019	Fall 2018	Spring 2018	Fall 2017	Spring 2017	Fall 2016
Total	167	187	192	226	242	272	296	317	328	328	384
Fulltime	49	64	71	81	86	115	123	143	135	154	156
Part-time	118	123	121	145	156	157	173	174	193	174	228
Degree-Seeking	167	185	187	225	242	268	296	317	328	327	384
In state	153	178	178	212	223	252	275	293	305	303	360
Out of state	14	9	14	14	19	20	21	24	23	25	24
Returning	114	143	133	184	157	227	210	252	218	277	281
New	52	42	55	41	85	42	84	65	110	50	103
Transfer	24	25	33	24	54	33	53	30	72	27	65
Male	60	66	74	86	85	100	117	122	127	144	161
Female	107	121	118	140	157	170	179	193	197	180	218

Student Counts by Classification

	Fall 2021	Spring 2021	Fall 2020	Spring 2020	Fall 2019	Spring 2019	Fall 2018	Spring 2018	Fall 2017	Spring 2017	Fall 2016
Freshmen	11	15	22	18	23	33	32	37	33	19	30
Sophomores	19	26	17	20	27	29	31	32	29	42	56
Juniors	30	32	43	55	62	67	65	65	97	77	100
Seniors	107	114	110	133	130	142	168	183	169	190	198

Friends University CAPS Semester Comparison (continued)

Student Counts by Ethnicity

	Fall 2021	Spring 2021	Fall 2020	Spring 2020	Fall 2019	Spring 2019	Fall 2018	Spring 2018	Fall 2017	Spring 2017	Fall 2016
White	123	138	144	164	176	183	196	200	212	194	246
Black or African-American	22	24	20	23	21	30	30	39	34	52	48
Hispanic	15	21	20	20	16	15	17	35	32	19	23
Asian	6	5	8	12	10	6	3	4	4	5	6
Native Hawaiian or Pacific Islander	2	4	3	1	0	1	2	1	2	1	0
American Indian or Alaska Native	6	4	1	3	7	9	11	15	15	7	8

Student Counts by Degree Program

	Fall 2021	Spring 2021	Fall 2020	Spring 2020	Fall 2019	Spring 2019	Fall 2018	Spring 2018	Fall 2017	Spring 2017	Fall 2016
Bachelor of Science	103	113	107	104	96	78	84	98	88	76	80
Bachelor of Arts	4	4	6	6	8	15	24	29	41	43	53
Bachelor of General Studies	32	34	21	19	19	10	2	0	0	0	0
Bachelor of Business Administration	28	34	51	92	116	162	185	190	199	208	251

Aggregate Statistics by Semester

	Fall 2021	Spring 2021	Fall 2020	Spring 2020	Fall 2019	Spring 2019	Fall 2018	Spring 2018	Fall 2017	Spring 2017	Fall 2016
Enrolled Credit Hours	1,369	1,621	1,699	1,935	2,076	2,450	2,684	2,921	3,008	3,114	3,504
Avg. Credit Hours	8.2	8.7	8.8	8.6	8.6	9.0	9.1	9.2	9.2	9.5	9.1
Median Credit Hours	7	9	9	9	9	9	9	9	9	9	9
Avg Fulltime Credit Hours	12.6	13.0	12.7	12.5	12.6	12.5	12.3	12.4	12.5	12.5	12.3
Avg Parttime Credit Hours	6.4	6.4	6.6	6.4	6.4	6.5	6.8	6.6	6.8	6.8	7.0
Median Fulltime Credit Hours	12	12	12	12	12	12	12	12	12	12	12
Median Parttime Credit Hours	6	6	6	6	6	6	6	6	6	6	6
Avg Fulltime Tuition	\$5,030	\$4,781	\$5,174	\$4,947	\$5,022	\$4,799	\$4,579	\$4,604	\$4,640	\$4,766	\$4,665
Avg Parttime Tuition	\$2,596	\$2,427	\$2,709	\$2,621	\$2,574	\$2,524	\$2,549	\$2,486	\$2,544	\$2,621	\$2,664

Friends University CAPS Semester Comparison (continued)

Aggregate Statistics by Semester (continued)

	Fall 2021	Spring 2021	Fall 2020	Spring 2020	Fall 2019	Spring 2019	Fall 2018	Spring 2018	Fall 2017	Spring 2017	Fall 2016
Median Fulltime Tuition	\$4,740	\$4,740	\$4,740	\$4,740	\$4,740	\$4,560	\$4,560	\$4,560	\$4,560	\$4,560	\$4,560
Median Parttime Tuition	\$2,370	\$2,370	\$2,370	\$2,370	\$2,370	\$2,280	\$2,280	\$2,280	\$2,280	\$2,280	\$2,280
Avg. HS GPA*	2.1	2.3	1.9	1.9	2.1	2.0	2.1	2.0	2.1	2.1	2.0
Median HS GPA*	2.5	2.7	2.3	2.5	2.5	2.4	2.5	2.4	2.5	2.5	2.4
Avg. Age	38.0	36.7	36.7	36.2	36.6	36.1	36.1	35.2	34.8	35.4	35.5
Median Age	38	36	36	37	37	36	36	34	34	34	34
Avg ACT Score*	18.7	19.2	18.9	19.4	18.9	20.4	N/A	19.7	20.0	19.1	18.9
Median ACT Score*	18	18	18	18	18	20	N/A	20	20	19	19

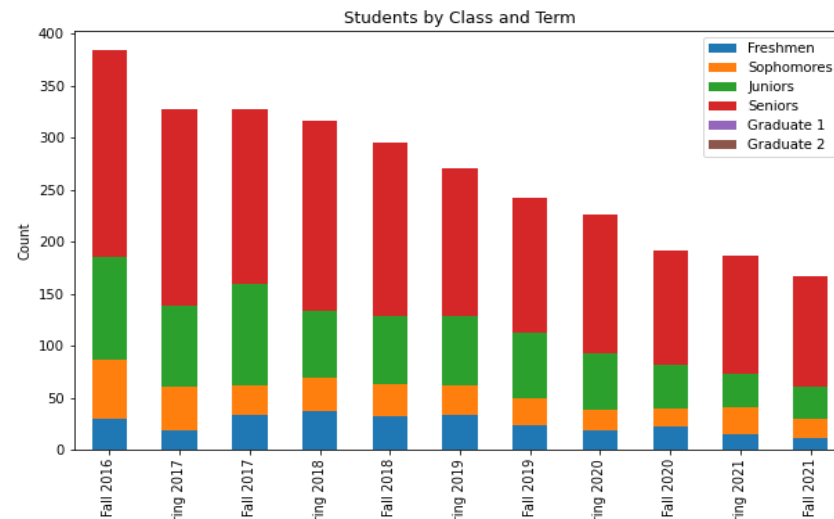
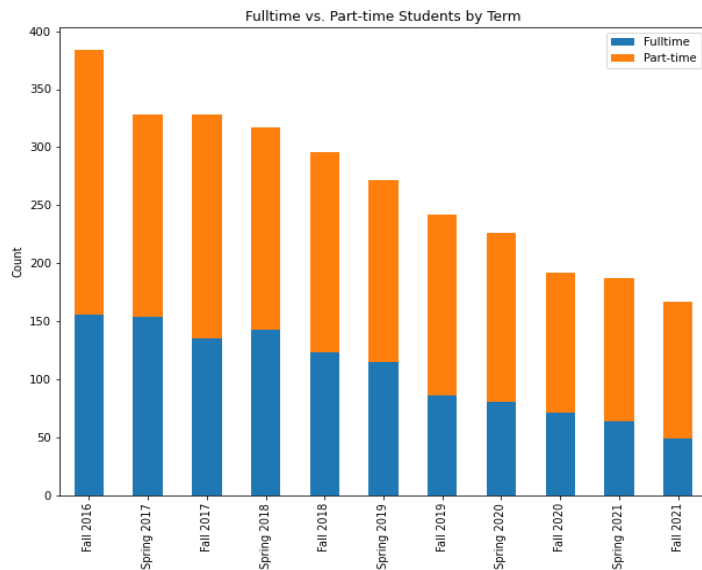

* = as reported on student application- this number does not include records for all students

Friends University CAPS Cohort Comparison

First Time Freshmen, Transfers, and Reactivates

Overall Student Counts by Cohort

	Fall 2015	Fall 2016	Fall 2017	Fall 2018	Fall 2019	Fall 2020	Fall 2021
Total Students	150	102	110	84	85	55	50
Male	52	48	34	33	31	22	19
Female	98	53	76	51	54	33	31

Student Counts by Ethnicity

	Fall 2015	Fall 2016	Fall 2017	Fall 2018	Fall 2019	Fall 2020	Fall 2021
White	104	53	70	57	68	44	35
Black or African-American	16	19	16	7	7	6	7
Hispanic or Latino	6	11	11	2	7	5	3
Asian	5	1	1	1	3	2	2
Native Hawaiian or Pacific Islander	0	0	1	1	0	1	0
American Indian or Alaska Native	2	2	6	1	1	0	3

Aggregate Statistics by Cohort

	Fall 2015	Fall 2016	Fall 2017	Fall 2018	Fall 2019	Fall 2020	Fall 2021
Avg. Credit Hours	9.34	9.56	9.51	9.01	9.11	9.81	8.42
Average Age	34	34	34	36	36	36	39
Median Age	32	34	34	36	36	35	38
Avg High School GPA***	2.18	1.71	1.98	1.98	2.06	1.58	1.88
Median High School GPA***	2.44	2	2.52	2.29	2.73	2.28	2.2
Avg ACT Score***	18.5	18.75	21.62	N/A	17.89	19.71	20.75
Median ACT Score***	20	19	22	N/A	18	20	20.5

Friends University CAPS Cohort Comparison (continued)

Retention and Completion Data by Cohort

	Fall 2015	Fall 2016	Fall 2017	Fall 2018	Fall 2019	Fall 2020
Returned Second Fall	84	58	71	48	54	34
Second Fall Return Rate	56	56.9	64.5	57.1	63.5	61.8
Second Fall Progressing*	64	45	45	32	24	18
Second Fall Progression Rate**	76.2	77.6	63.4	66.7	44.4	52.9
Returned Third Fall	66	49	55	45	49	
Third Fall Return Rate	44	48	50	53.6	57.6	
Returned Fourth Fall	62	45	51	42		
Fourth Fall Return Rate	41.3	44.1	46.4	50		
Four Year Graduates	53	39	46			
Four Year Grad Rate	35.3	38.2	41.8			
Five Year Graduates	56	45				
Five Year Grad Rate	37.3	44.1				
Six Year Graduates	57					
Six Year Grad Rate	38					

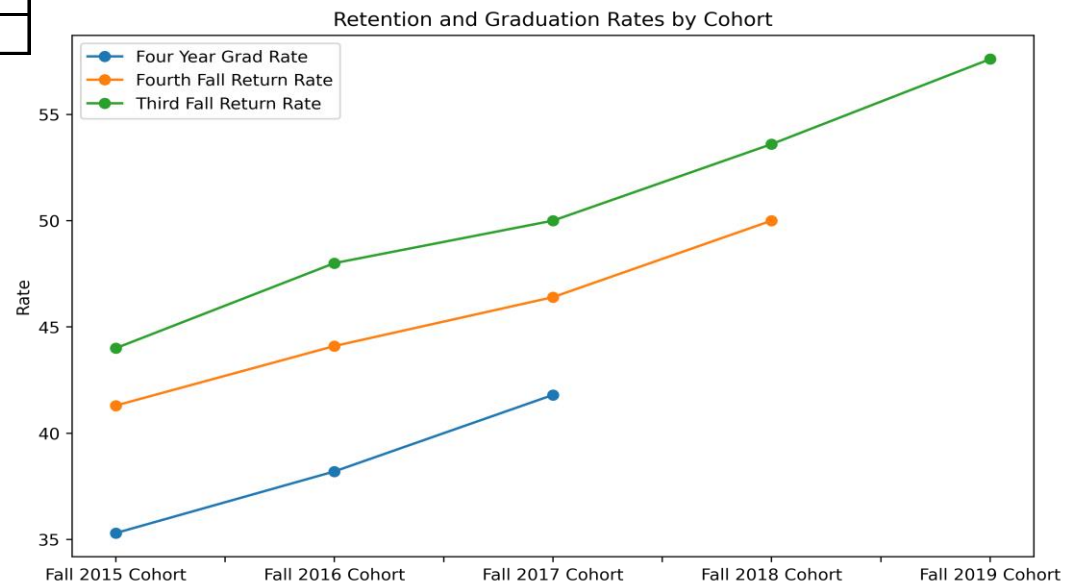

Friends University CAPS Cohort Comparison (continued)

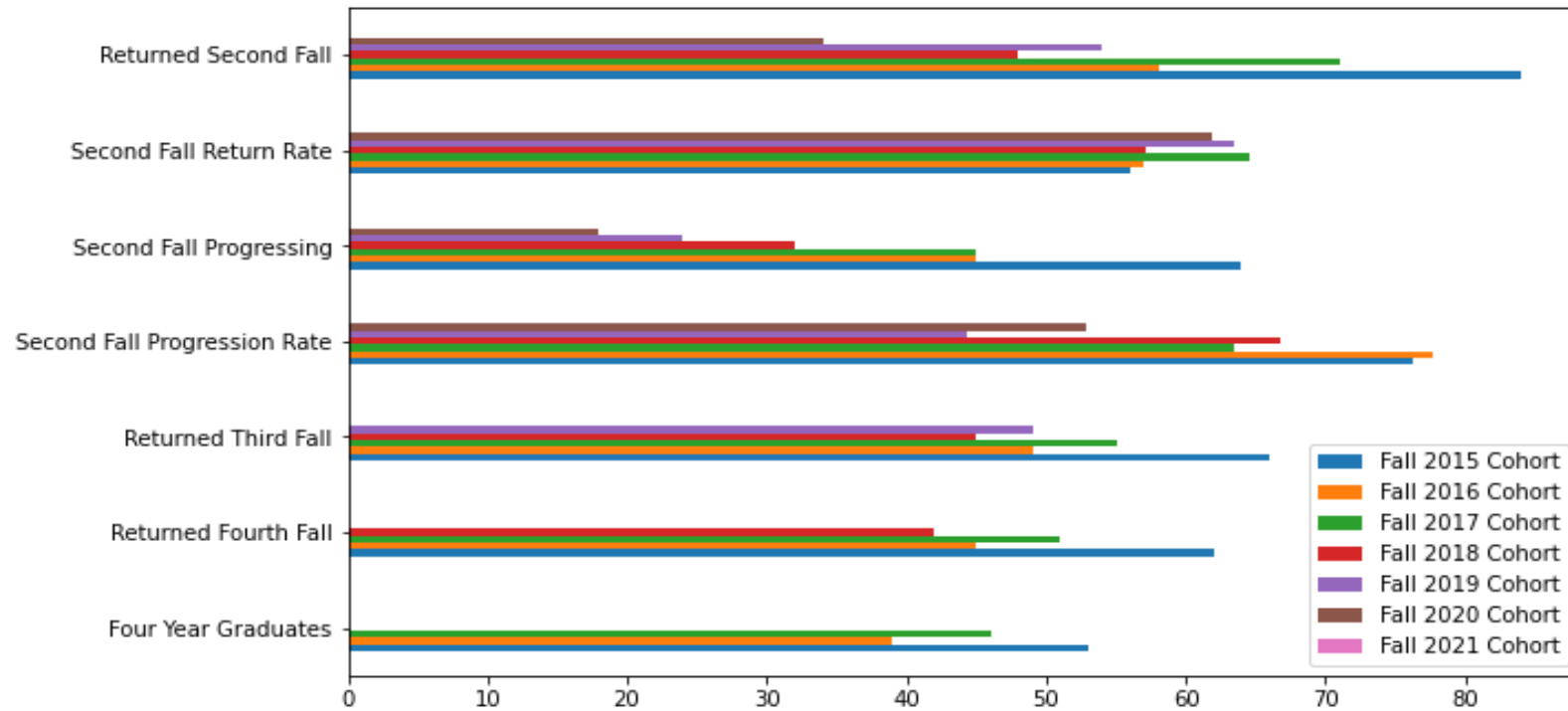

* = Students considered progressing are those who accumulate 30+ credit hours by the start of their second fall, and earn 2.5+ GPA

** = Percentage of retained students who were also progressing

*** = as reported on student application- this number does not include records for all students

Friends University GRAD Summary

	Overall	Full time	Part time	Graduate	Degr Seeking	Non Degr Seeking	In state	Out of state	Male	Females	Athletes	First Gen	White	Black or Afr-Amer	Hispanic
Total Students	502	167	335	502	436	66	371	131	161	341	25	97	377	48	34
Degree Seeking	436	167	269	436	436	0	306	130	149	287	25	97	331	48	31
Non-Degree Seeking	66	0	66	66	0	66	65	1	12	54	0	0	46	0	3
Fulltime***	167	167	0	167	167	0	128	39	37	130	9	43	127	22	9
Parttime***	335	0	335	335	269	66	243	92	124	211	16	54	250	26	25
New Students	228	88	140	228	185	43	167	61	56	172	19	47	168	23	11
Continuing Students	273	79	194	273	250	23	203	70	105	168	6	50	208	25	23
New Grad Students	227	87	140	227	184	43	166	61	56	171	19	47	167	23	11
Graduate 1	232	79	153	232	184	48	170	62	62	170	7	41	173	20	11
Graduate 2	270	88	182	270	252	18	201	69	99	171	18	56	204	28	23
In state	371	128	243	371	306	65	371	0	116	255	16	76	279	31	25
Out of state	131	39	92	131	130	1	0	131	45	86	9	21	98	17	9
Avg Accrued Cred Hrs	42	36	45	42	45	20	45	33	53	36	101	56	42	54	53
Med Accrued Cred Hrs	18	18	18	18	19	11	20	18	21	18	129	30	19	24	24
Avg Current GPA	3	3	3	3	3	3	3	2	3	3	3	3	3	2	3
Med Current GPA	4	4	4	4	4	4	4	3	4	4	3	3	4	3	4
Male	161	37	124	161	149	12	116	45	161	0	15	30	112	22	17
Female	341	130	211	341	287	54	255	86	0	341	10	67	265	26	17
Total Enrolled Credit Hours	3,414	1,860	1,554	3,414	3,400	14	2,351	1,063	1,023	2,391	189	775	2,624	383	218
Avg Enrolled Credit Hours	7	11	5	7	8	0	6	8	6	7	8	8	7	8	6
Med Enrolled Credit Hours	6	12	6	6	8	0	6	8	6	8	6	8	7	6	6
Avg Tuition	\$4,042	\$6,534	\$2,800	\$4,042	\$4,566	\$584	\$3,899	\$4,448	\$3,779	\$4,167	\$4,519	\$4,739	\$4,131	\$4,688	\$3,884
Med Tuition	\$3,816	\$7,140	\$3,816	\$3,816	\$4,130	\$450	\$3,816	\$4,130	\$3,816	\$4,130	\$3,816	\$4,130	\$3,816	\$3,816	\$3,816
Average Age	37	33	38	37	35	45	36	38	35	37	23	36	37	34	32
Median Age	35	31	37	35	34	44	35	38	33	36	23	35	36	32	28
Athletic Participants*	25	9	16	25	25	0	16	9	15	10	25	6	13	8	4
Avg High School GPA**	2	3	2	2	2	0	2	3	2	2	4	2	2	3	4
Median High School GPA**	3	4	3	3	3	0	3	4	3	3	4	3	3	3	4
Avg ACT Score**	22	23	22	22	22	18	22	23	22	22	23	14	23	20	10
Median ACT Score**	22	23	21	22	22	18	22	23	21	22	21	17	23	20	14
First Generation	97	43	54	97	97	0	76	21	30	67	6	97	59	25	8

By Ethnicity

	Overall	Full time	Part time	Graduate	Degr Seeking	Non Degr Seeking	In state	Out of state	Male	Females	Athletes	First Gen	White	Black or Afr-Amer	Hispanic
White	377	127	250	377	331	46	279	98	112	265	13	59	377	0	19
Black or Afr-Amer	48	22	26	48	48	0	31	17	22	26	8	25	0	48	2
Hispanic or Latino	34	9	25	34	31	3	25	9	17	17	4	8	19	2	34
Asian	18	2	16	18	18	0	16	2	10	8	0	4	0	0	0
Hawaiian or Pac Islander	1	0	1	1	1	0	1	0	1	0	0	0	0	0	0
Amer Indian or Alaskan	12	5	7	12	12	0	8	4	3	9	0	3	0	0	2

Friends University GRAD Summary (continued)

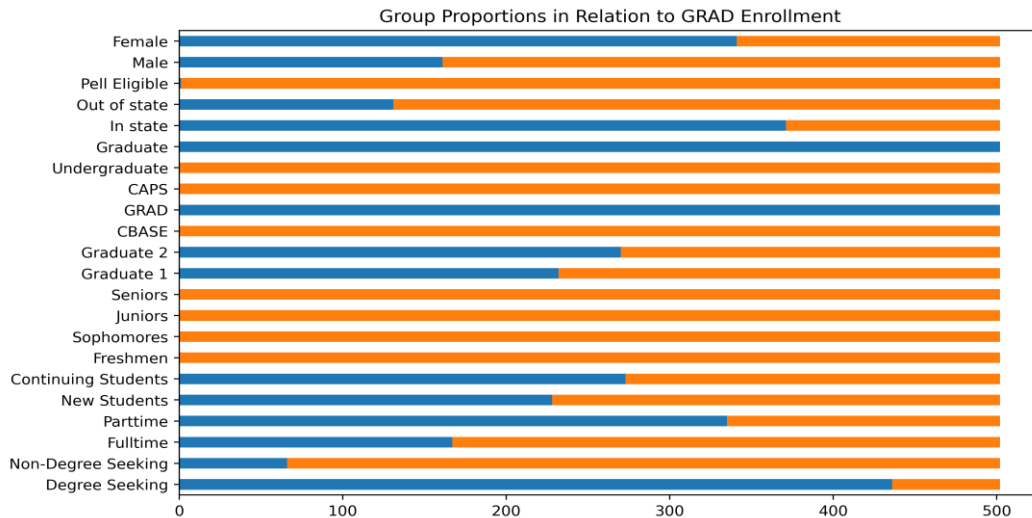

GRAD Enrollment Ethnicity Proportions

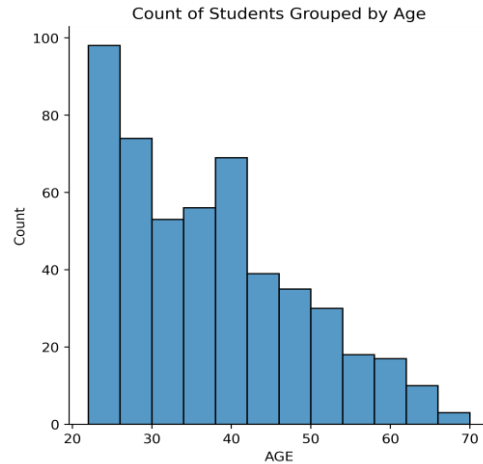
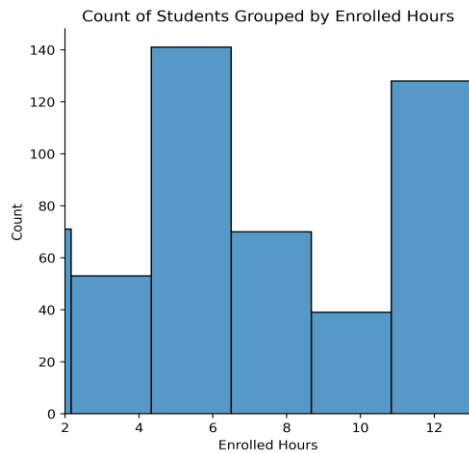
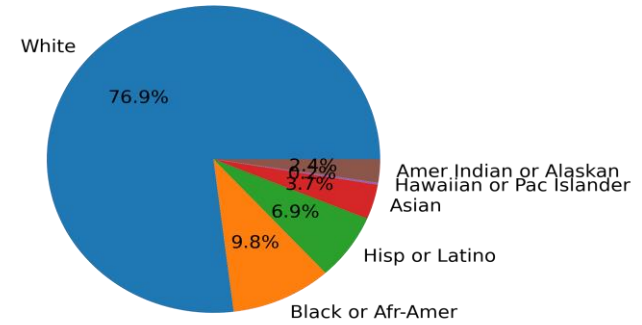

GRAD Enrollment Status Proportions

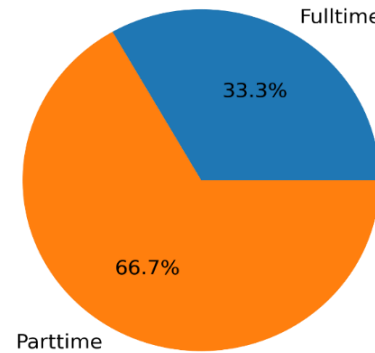

* = Based on students receiving scholarship from this department
 ** = as reported on student application- this number does not include records for all students
 *** Fulltime = graduate students enrolled in 9+ semester hours
 *** Parttime = graduate students enrolled in less than 9 semester credit hours

Friends University GRAD Statistics by Major

	Total	Fulltime	Part-time	Avg. Age	Median Age	Total Credit Hours	Avg. Credit Hours	New Grad Student	Continuing	Transfer	Grad 1	Grad 2	Athletics*
Business Administration	163	36	127	33.1	30	996	6.1	46	117	0	42	121	19
Christian Sprtl Form & Ldrsp	64	0	64	43.4	44	496	7.8	33	31	0	40	24	0
Family Therapy	124	119	5	34.5	33	1,409	11.4	67	57	0	64	60	0
Health Care Leadership	19	3	16	37.8	36	111	5.8	1	18	0	6	13	0
Licensure in Special Ed	9	8	1	41	40	72	8	5	3	1	7	2	0
Management Info Systems	20	0	20	32.3	30	108	5.4	8	12	0	6	14	2
Non-Degree Seeking	66	0	66	44.7	44	14	0.2	43	23	0	48	18	0
Strategic Leadership	12	1	11	31.1	30	88	7.3	10	2	0	5	7	3
Teaching and Learning	25	0	25	35.1	34	120	4.8	14	10	0	14	11	1

	White	Black or African-American	Hispanic or Latino	Asian	Hawaiian or Pac Islander	Amer Ind or Alaska Native	Male	Female	Avg. ACT Score**	Median ACT Score**	Avg. HS GPA**	Median HS GPA**
Business Administration	105	28	15	10	1	8	82	81	22.6	22.5	2.8	3.6
Christian Sprtl Form & Ldrsp	61	1	1	1	0	0	17	47				
Family Therapy	99	13	5	2	0	4	19	105	24.2	25	0.8	0.0
Health Care Leadership	13	2	0	1	0	0	6	13			0	0.0
Licensure in Special Ed	9	0	0	0	0	0	1	8				
Management Info Systems	14	2	5	2	0	0	15	5	15.0	15	3.5	3.5
Non-Degree Seeking	46	0	3	0	0	0	12	54	17.5	17.5	0	0.0
Strategic Leadership	7	2	2	1	0	0	6	6			1.8	1.8
Teaching and Learning	23	0	3	1	0	0	3	22	19.0	19	1.8	1.6

* = scholarship students

** = as reported on student application- this number does not include records for all students

Friends University GRAD Statistics by Major (continued)

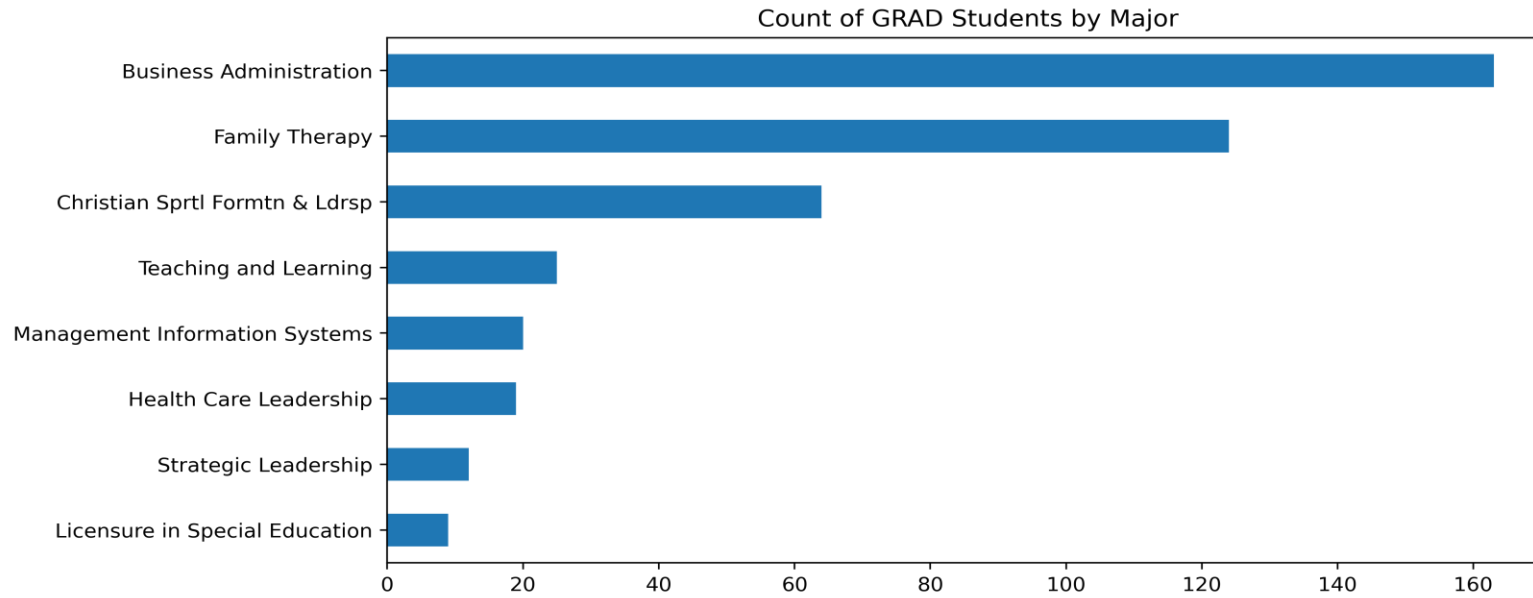

GRAD Fall Student Counts and Retention Rates by Major*

	Fall 17 New	Fall 17 Overall Retent	Fall 17 Total	Fall 18 New	Fall 18 Overall Retent	Fall 18 Total	Fall 19 New	Fall 19 Overall Retent	Fall 19 Total	Fall 20 New	Fall 20 Overall Retent	Fall 20 Total	Fall 21 New	Fall 21 Overall Retent	Fall 21 Total
Business Administration	84	85	203	73	86	183	51	85	169	56	90	164	46	88	163
Family Therapy	59	96	119	58	93	117	61	91	119	63	94	125	67	93	124
Health Care Leadership	13	88	40	11	92	32	9	78	26	8	92	25	1	96	19
Licensure in Special Education	13	80	15	6	87	14	10	93	10	5	90	6	6	100	9
Management Info Systems	9	83	26	8	88	22	4	77	15	5	100	13	8	92	20
Teaching and Learning	24	91	40	45	92	62	34	97	57	37	100	57	14	89	25

* = among degree-seeking students in Majors with enrollment > 0 for last 5 fall terms

New = Count of students new to Friends University for indicated term

New Retention = Percent of new students from previous fall who returned in or graduated by indicated term

Overall Retention = Percent of all students from previous fall who returned in or graduated by indicated term

GRAD 12 -Month Completions by Major*

	Overall Count	White	Hisp or Latino	Asian	Black or Afr-Amer	Amer Indian or Alaskan	Ethnicity not reported	Male	Female
Business Administration	69	42	8	3	8	0	8	35	32
Christian Sprtl Formtn & Ldrsp	24	21	0	0	2	0	1	9	15
Cyber Security	3	3	0	0	0	0	0	3	0
Family Therapy	51	29	8	2	6	2	4	8	43
Health Care Leadership	9	6	1	0	1	0	1	3	6
Licensure in Special Education	10	10	0	0	0	0	0	0	10
Management Information Systems	6	2	0	2	0	0	2	6	0
Teaching and Learning	53	43	3	1	0	1	5	5	48
Total	225	156	20	8	17	3	21	69	154

*Degrees awarded between July 1, 2020 and June 30, 2021

Friends University GRAD Semester Comparison

Overall Student Counts

	Fall 2021	Spring 2021	Fall 2020	Spring 2020	Fall 2019	Spring 2019	Fall 2018	Spring 2018	Fall 2017	Spring 2017	Fall 2016
Total	502	658	582	643	527	678	570	625	552	662	570
Fulltime	167	147	146	139	149	137	145	144	152	176	185
Part-time	335	511	436	504	378	541	425	481	400	486	385
Degree-Seeking	436	423	446	413	454	465	490	446	482	452	484
In state	371	534	427	548	431	583	472	560	489	593	516
Out of state	131	124	155	95	96	95	98	65	63	69	54
Returning	273	499	273	451	282	491	273	424	271	445	320
New	228	153	308	188	244	185	296	200	281	217	250
New Grad Students	227	153	304	187	238	182	296	200	281	216	248
Transfer	1	0	1	0	0	0	0	0	0	1	0
Male	161	208	187	187	177	196	188	193	175	198	189
Female	341	449	395	456	350	481	382	426	368	452	376

Student Counts by Classification

	Fall 2021	Spring 2021	Fall 2020	Spring 2020	Fall 2019	Spring 2019	Fall 2018	Spring 2018	Fall 2017	Spring 2017	Fall 2016
Graduate 1	232	353	320	337	258	443	300	340	260	352	266
Graduate 2	270	305	262	306	269	235	270	285	292	310	304

Student Counts by Ethnicity

	Fall 2021	Spring 2021	Fall 2020	Spring 2020	Fall 2019	Spring 2019	Fall 2018	Spring 2018	Fall 2017	Spring 2017	Fall 2016
White	377	487	422	471	390	451	375	434	380	372	339
Black or African-American	48	37	37	40	49	46	53	47	56	123	78
Hispanic	34	40	48	35	38	34	30	25	23	12	11
Asian	18	23	24	21	16	23	25	30	32	17	23
Native Hawaiian or Pacific Islander	1	3	3	1	1	1	1	2	2	1	1
American Indian or Alaska Native	12	13	10	8	6	11	7	9	7	11	17

Friends University GRAD Semester Comparison (continued)

Student Counts by Degree Program

	Fall 2021	Spring 2021	Fall 2020	Spring 2020	Fall 2019	Spring 2019	Fall 2018	Spring 2018	Fall 2017	Spring 2017	Fall 2016
Master of Business Administration	126	117	120	119	128	120	146	147	166	162	178
Master of Science	136	116	127	112	125	123	131	124	139	131	150
Master of Education	34	57	63	64	67	92	76	61	55	43	38
Master of Arts	64	54	54	47	52	44	46	26	19	10	5
Global MBA	37	40	44	35	41	39	37	36	37	34	28
Master of Health Care Leadership	19	23	25	23	26	31	32	32	40	46	48
Master of Management Info Systems	20	16	13	13	15	16	22	20	26	25	35

Aggregate Statistics by Semester

	Fall 2021	Spring 2021	Fall 2020	Spring 2020	Fall 2019	Spring 2019	Fall 2018	Spring 2018	Fall 2017	Spring 2017	Fall 2016
Enrolled Credit Hours	3,414	3,192	3,367	3,108	3,401	3,371	3,596	3,246	3,532	3,440	3,653
Avg. Credit Hours	6.8	4.9	5.8	4.8	6.5	5.0	6.3	5.2	6.4	5.2	6.4
Median Credit Hours	6	6	6	6	6	6	6	6	6	6	6
Avg Fulltime Credit Hours	11.1	11.1	11.5	11.1	11.8	11.1	11.8	11.0	11.7	11.0	11.4
Avg Parttime Credit Hours	4.6	3.1	3.9	3.1	4.4	3.4	4.4	3.4	4.4	3.1	4.0
Median Fulltime Credit Hours	12	11	12	11	12	11	12	11	12	11	12
Median Parttime Credit Hours	6	3	6	3	6	3	6	6	6	3	6
Avg Fulltime Tuition	6,534	6,454	6,772	6,661	7,034	6,562	6,868	6,552	6,833	6,530	6,751
Avg Parttime Tuition	2,800	2,042	2,406	2,031	2,727	2,230	2,556	2,008	2,636	1,970	2,534
Median Fulltime Tuition	7,140	6,490	7,080	6,490	7,080	6,490	7,080	6,336	6,912	6,336	6,912
Median Parttime Tuition	3,816	1,908	3,570	1,893	3,781	2,340	3,540	1,893	3,786	1,893	3,786
Avg. HS GPA*	2.3	2.2	2.1	2.0	1.7	1.8	1.7	1.6	1.6	1.5	1.7
Median HS GPA*	3.2	3.0	3.0	2.9	1.9	2.5	2.1	N/A	N/A	N/A	N/A
Avg. Age	36.6	37.9	36.8	38.4	36.4	38.3	36.6	37.3	35.9	37.5	36.0
Median Age	35	37	35	37	35	36	35	36	34	36	34
Athletic Participants	25	10	6	3	4	3	6	2	2	0	0
Avg ACT Score*	22.1	22.9	21.6	20.9	20.6	21.0	N/A	21.9	21.7	22.5	22.7
Median ACT Score*	22	24	21	21	21	21	N/A	21	21	22	22

Friends University GRAD Semester Comparison (continued)

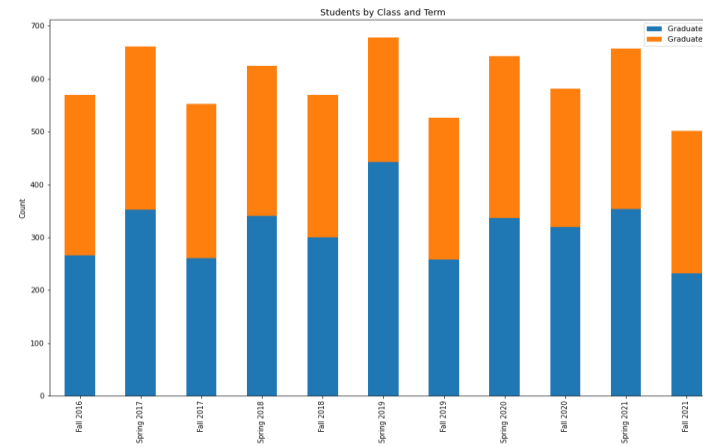
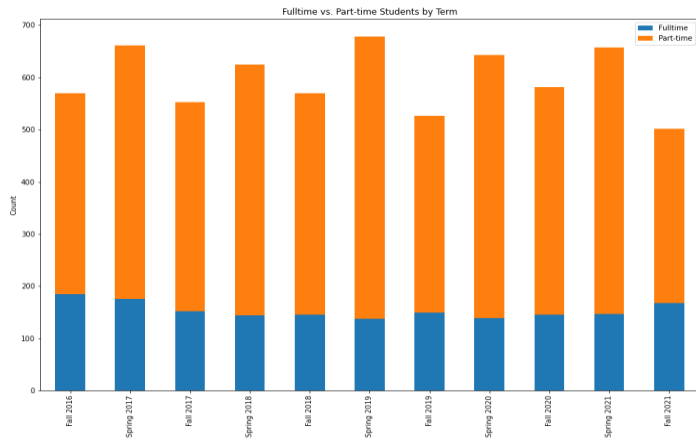

* = as reported on student application- this number does not include records for all students

Friends University GRAD Cohort Comparison

New Degree Seeking Students, by Semester

Overall Student Counts by Cohort

	Fall 2015	Fall 2016	Fall 2017	Fall 2018	Fall 2019	Fall 2020	Fall 2021
Total Students	205	175	221	231	187	200	184
Male	65	57	62	73	58	63	49
Female	139	116	158	158	129	137	135

Student Counts by Ethnicity

	Fall 2015	Fall 2016	Fall 2017	Fall 2018	Fall 2019	Fall 2020	Fall 2021
White	139	111	149	167	157	158	142
Black or African-American	31	27	26	23	10	18	23
Hispanic or Latino	2	6	11	13	14	17	10
Asian	11	5	12	6	7	6	5
Native Hawaiian or Pacific Islander	0	1	1	0	1	1	0
American Indian or Alaska Native	4	4	5	1	2	3	4

Aggregate Statistics by Cohort

	Fall 2015	Fall 2016	Fall 2017	Fall 2018	Fall 2019	Fall 2020	Fall 2021
Avg. Credit Hours	8.09	8.57	7.92	7.85	8.76	8.36	8.83
Average Age	35	34	35	35	35	35	34
Median Age	33	32	33	33	33	33	32
Athletic Participants	0	0	2	4	4	5	19
Avg High School GPA	1.59	1.06	2.07	1.86	1.98	2.51	2.9
Median High School GPA	0	0	2.73	2.74	2.74	3.5	3.68
Avg ACT Score	24	22.56	21.91	N/A	21.47	23	21.92
Median ACT Score	23	23	20	N/A	23	23	21

Friends University GRAD Cohort Comparison (continued)

Retention and Completion Data by Cohort

	Fall 2015	Fall 2016	Fall 2017	Fall 2018	Fall 2019	Fall 2020
Returned Second Fall	173	141	183	179	164	169
Second Fall Return Rate	84.4	80.6	82.8	77.5	87.7	84.5
Two Year Graduates	123	113	131	142	122	
Two Year Grad Rate	60	64.6	59.3	61.5	65.2	
Three Year Graduates	163	132	161	164		
Three Year Grad Rate	79.5	75.4	72.9	71		

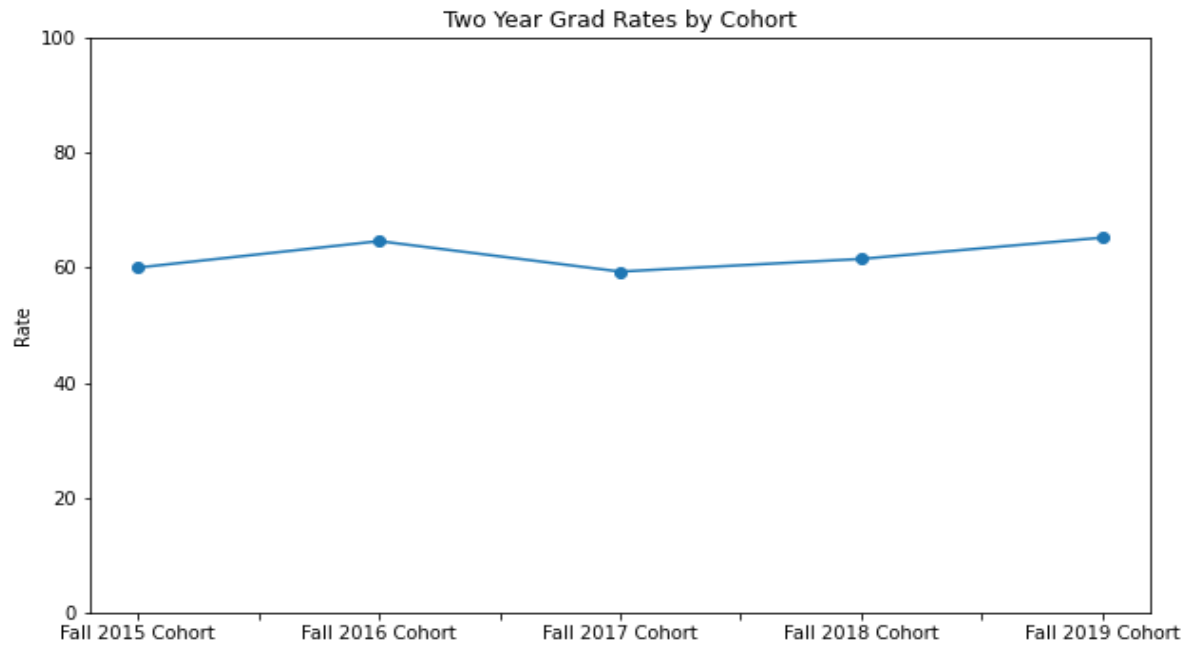

Friends University GRAD Cohort Comparison (continued)

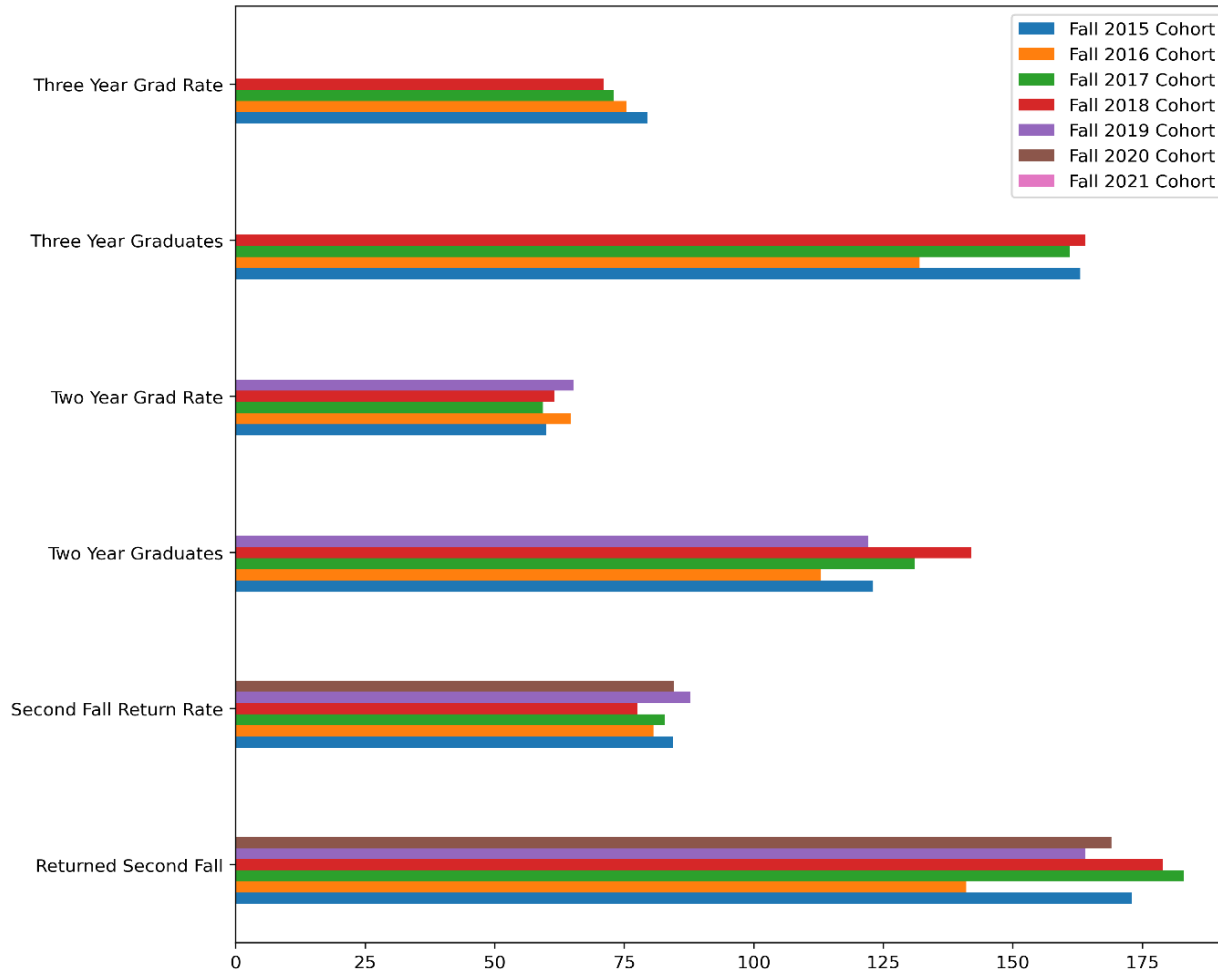

Friends University Athletics Statistics by Gender and Team

Men's Athletic Teams

	Total	FR	SO	JR	SR	Grad Students	Transfer	Continuing	White	Black or Afr-Amer	Hisp or Latino	Asian	Amer Ind or Alaskan	Hawaiian or Pac Islander
Football	112	59	16	19	14	4	4	55	48	41	16	3	10	0
Baseball	54	25	12	7	7	3	12	20	33	4	10	3	2	0
Indoor track	45	11	9	10	14	1	2	32	28	14	5	0	1	0
Track	44	11	9	10	13	1	2	31	28	13	5	0	1	0
Soccer	34	12	9	6	3	4	5	15	13	7	23	4	0	1
Basketball	30	15	6	4	3	2	1	14	11	17	2	0	0	0
Wrestling	23	18	2	3	0	0	6	0	15	3	8	1	2	0
Cross country	22	4	6	5	6	1	1	16	16	4	5	0	0	0
Powerlifting	13	6	2	2	2	1	0	6	11	0	5	0	1	0
Golf	11	7	2	2	0	0	1	2	4	0	3	1	2	0
Tennis	8	3	0	2	3	0	0	5	5	1	2	0	0	0
Cheer	4	3	0	0	1	0	0	1	3	1	0	0	0	0

	First Generation	Avg. Age	Median Age	Avg. HS GPA*	Med HS GPA*	Avg. Credit Hours	Med Credit Hours	Avg. ACT Score*	Median ACT Score*
Football	33	19.7	19	3.2	3.2	14.7	15	20.2	20
Baseball	8	19.9	19.5	3.5	3.6	15.4	16	21.9	21
Indoor track	9	20.1	20	3.4	3.7	15.2	15	23.6	23.5
Track	8	20	20	3.4	3.7	15.1	15	23.6	23.5
Soccer	10	20	19.5	3.3	3.5	14.9	16	20.7	20.5
Basketball	8	19.6	19	3.3	3.4	14.2	15	20.5	21
Wrestling	9	18.6	18	3.1	3.0	15	15	18.6	19
Cross country	6	20.1	20	3.4	3.7	15.3	16	23.4	23
Powerlifting	7	19.5	20	3.5	3.5	14.6	15	20.4	21
Golf	3	18.5	18	3.8	4.0	15.2	15	23.0	20
Tennis	1	19.8	20	3.4	3.3	15.4	15	21.0	21
Cheer	1	19.2	19	3.4	3.4	14.5	15	26.0	26

Friends University Athletics Statistics by Gender and Team (continued)

Women's Athletic Teams

	Total	FR	SO	JR	SR	Grad Students	Transfer	Continuing	White	Black or Afr-Amer	Hisp or Latino	Asian	Amer Indian or Alaskan	Hawaiian or Pac Islander
Indoor track	42	15	7	9	8	3	4	19	23	13	9	0	1	0
Track	41	15	6	9	8	3	4	18	22	13	9	0	1	0
Softball	36	10	5	13	7	1	0	25	29	0	9	2	1	0
Volleyball	33	9	6	5	13	0	3	20	26	1	10	0	1	2
Soccer	32	10	5	8	9	0	2	20	23	2	11	0	1	1
Basketball	25	12	3	6	3	1	2	11	12	10	5	0	3	0
Cross country	20	5	4	2	7	2	1	12	14	2	5	0	0	0
Cheer	20	14	3	0	3	0	1	5	14	2	3	0	1	0
Powerlifting	10	3	4	1	0	2	2	4	8	0	3	0	1	0
Golf	8	0	3	2	2	1	0	6	7	0	0	0	0	0
Wrestling	8	7	1	0	0	0	0	0	3	0	4	3	0	0
Tennis	7	0	5	0	1	1	0	6	3	3	1	0	0	0

	First Generation	Avg. Age	Med Age	Avg. HS GPA*	Med HS GPA*	Avg. Cred Hrs	Med Cred Hrs	Avg. ACT Score*	Med ACT Score*
Indoor track	12	19.6	19.5	3.6	3.595	15.2	15	22.7	23
Track	12	19.7	20	3.6	3.66	15.1	15	23.0	23
Softball	11	19.5	20	3.6	3.74	15.5	16	20.5	19
Volleyball	8	19.6	20	3.8	3.84	15.4	15	23.9	23
Soccer	8	19.7	19.5	3.7	3.9	14.9	15	22.6	22
Basketball	2	19.4	19	3.6	3.75	14.3	15	22.3	21
Cross country	6	19.8	19.5	3.6	3.69	14.8	15	23.4	24
Cheer	2	18.8	18	3.7	3.72	15.4	15.5	20.7	21
Powerlifting	5	20.2	20	3.7	3.81	13	13.5	19.8	21
Golf	2	20	20	3.4	3.29	13.4	15	20.0	19
Wrestling	2	18.1	18	3.5	3.62	15.1	15	17.0	17
Tennis	1	19.9	19	3.3	3.44	13.9	15	18.2	18.5

Friends University Athletics Statistics by Gender and Team (continued)

Fall 2021 Men's Sports by Class

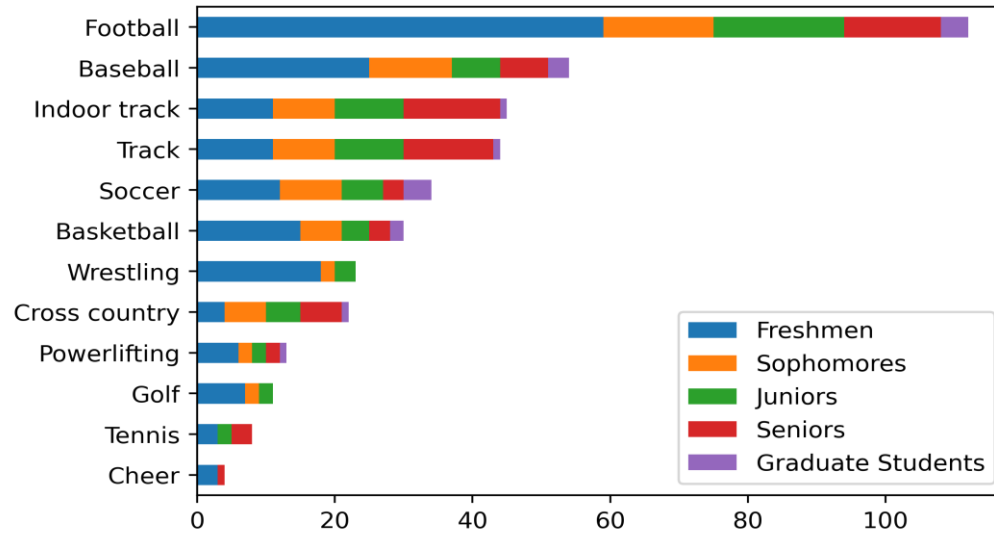

Fall 2021 Women's Sports by Class

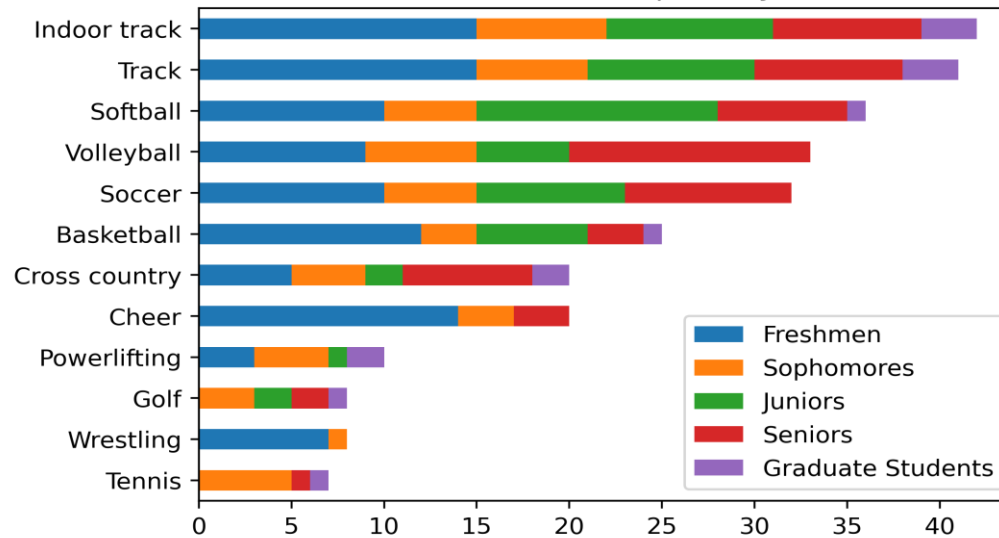

* = as reported on student application- this number does not include records for all students

Athletics Counts and Retention by Fall Term

	Fall 17 New	Fall 17 New Retent	Fall 17 Overall Retent	Fall 17 Total	Fall 18 New	Fall 18 New Retent	Fall 18 Overall Retent	Fall 18 Total	Fall 19 New	Fall 19 New Retent	Fall 19 Overall Retent	Fall 19 Total	Fall 20 New	Fall 20 New Retent	Fall 20 Overall Retent	Fall 20 Total	Fall 21 New	Fall 21 New Retent	Fall 21 Overall Retent	Fall 21 Total
Mens Track	11	NA	77	29	0	55	69	22	0	NA	86	23	0	NA	100	23	13	NA	100	44
Womens Track	15	NA	92	36	0	73	83	22	0	NA	100	24	1	NA	79	21	23	0	95	41
Mens Cr Country	4	100	93	15	7	50	53	14	13	71	79	25	10	85	92	22	6	70	86	22
Womens Cr Country	5	100	100	12	6	80	92	15	7	100	100	20	7	86	85	19	8	71	89	20
Football	21	66	67	83	56	57	76	101	48	45	58	101	47	46	62	108	57	38	59	112
Mens Basketball	18	56	62	29	9	50	55	29	12	56	79	31	0	50	71	13	16	NA	77	30
Womens Basketball	13	83	84	30	6	69	80	26	20	67	85	30	9	85	87	25	14	78	80	25
Baseball	18	70	73	51	27	67	75	61	14	63	72	51	26	79	76	48	34	58	65	54
Mens Indoor Track	0	NA	NA	10	0	NA	NA	18	0	NA	89	23	0	NA	NA	22	13	NA	NA	45
Womens Ind Track	0	NA	NA	22	0	NA	86	20	0	NA	100	25	1	NA	84	20	23	0	95	42
Mens Tennis	2	0	71	7	4	100	71	11	4	100	100	15	3	100	87	10	3	33	80	8
Womens Tennis	3	75	73	10	6	100	100	16	1	83	94	13	5	0	85	9	1	80	89	7
Womens Golf	3	NA	NA	6	3	67	83	7	2	67	71	6	4	100	100	10	2	100	80	8
Men's Golf	0	NA	NA	0	0	NA	NA	0	0	NA	NA	0	0	NA	NA	0	9	NA	NA	11
Softball	19	100	88	47	9	68	72	34	18	89	82	33	12	78	85	33	11	83	85	36
Women's Soccer	11	88	76	27	6	91	93	31	13	100	97	35	9	77	83	31	12	100	97	32
Men's Soccer	13	60	78	36	13	85	86	41	12	69	88	31	14	67	77	28	19	71	68	34
Volleyball	16	NA	NA	43	10	NA	88	39	8	NA	92	32	12	50	81	29	13	NA	86	33
Women's Cheer	7	NA	NA	8	5	71	75	15	5	60	80	13	3	60	77	10	15	67	80	20
Men's Cheer	NA	NA	NA	1	1	NA	0	2	0	0	50	1	1	NA	100	2	3	100	50	4
Men's Powerlifting	NA	NA	NA	0	0	NA	NA	0	2	NA	NA	3	6	100	100	12	7	33	67	13
Women's Powerlifting	NA	NA	NA	0	0	NA	NA	0	2	NA	NA	2	5	50	50	8	6	80	88	10
Women's Wrestling	NA	NA	NA	0	0	NA	NA	0	0	NA	NA	0	0	NA	NA	0	8	NA	NA	8
Men's Wrestling	NA	NA	NA	0	0	NA	NA	0	0	NA	NA	0	0	NA	NA	0	23	NA	NA	23

New = Count of student athletes per team who were new to Friends University for indicated term

New Retention = Percentage of new students from previous fall who returned in or graduated by indicated term

Overall Retention = Percent of total count from previous fall who returned in or graduated by indicated term